... advertisers that cover the whole territory around Coshocton.

COSHOCTON DAILY AGE.

WEATHER FORE[CAST] FAIR Tonight and Thursday; ...

VOL. 19. No. 104. WEDNESDAY COSHOCTON, O., NOV. 9, 1910 WEDNESDAY TWO CENTS

McDonald Wins---1506; Winters, Abbott and Greer To

EDITORIAL.

Warren G. Harding for governor in 1912. Nothing short of that will satisfy the people of the state of Ohio. He has fought a good fight and has lost because of the clever political manipulation of his opponent, who has been elected by a wet and dry combination vote. The defeat is not personal; it is one of those quick shuffling of political cards that wins at the eleventh hour and that brings disaster to the dealer in the end. Warren Harding stands today as the foremost Republican of his native state. The common people are proud of him and have faith in his abilities and leadership. Without party troubles ironed out before the speakers again go on the stump and with Harding's own splendid record as a guiding star, he is the man who can swing Ohio back where she belongs, in the Republican column. The Age is for Warren G. Harding for governor in 1912.

Daniel Whitmer Dies Near Canal Lewisville

Daniel Whitmer, aged 54 years, a well known and highly respected farmer, died at his home near Canal Lewisville at 6 o'clock Tuesday evening. Paralysis with which he has been a sufferer for four months was the cause of death. Funeral services will be held Friday morning.

Most of his life, Mr Whitmer spent in Crawford township and for the past 10 years had lived on the farm near Canal Lewisville.

Beside the widow Mr. Whitmer is survived by one brother Jos Whitmer of North Liberty, Ind

The cortege will leave the house at 8:30 Friday morning and the body will be taken to the Reformed church at New Bedford Friday morning where funeral services will be preached, with Rev L E Fair officiating Interment will be made in the church cemetery.

SOCIALIST GETS THE CITY ON THE OFFICIAL COUNT

Corder, Socialist, carried the city in Tuesday's election, over both Schott and Maston for representative.

The election board this afternoon completed the count of the official vote for the city of Coshocton, complete, on governor and representative They will complete the ticket by tomorrow noon

The city official count shows:

Governor— Harmon, dem, 1165; Harding, rep., 920, Harmon's plurality 245.

Representative —Corder, soc, 824; Schott, dem, 791; Maston, rep, 698.

AGED MAN DIES FROM INJURIES SUSTAINED IN FALL

Isaac Dewitt died at the home of his son, near Bakersville, after suffering several weeks from bruises received by falling down stairs. He was about 70 years of age and a member of the M E church Mrs. Dewitt died a number of years ago

Funeral services were conducted Monday afternoon by the M. E. minister of West Lafayette.

CHAIRMAN NICHOLS' CLAIMS.

At noon Chairman Nichols claimed Harmon would have 75,000 plurality and that he carried 70 out of the 88 counties.

USED FERRET TO CATCH A RABBIT; FINED $25 AND COSTS

Clarence Siegel and Bert Wisenburg, of Tuscarawas township, pleaded guilty Tuesday afternoon before Squire Wimmer to the charge of catching a rabbit with a ferret Monday and each was fined $25 and costs The affidavits were filed by Game Warden Frank Dinsmore.

Walter Clemmens left today for Indianapolis where he has accepted a new position

EVERY ONE OF THEM A WINNER

ROBERT GREER

Who piled up a splendid vote and is safely elected infirmary director

SHERIFF McDONALD

Popular Republican official elected by Enormous Vote.

AUDITOR WINTERS

The best auditor this county ever had, handsomely re elected

HARMON

Wins By 60,000 But Republican State Ticket Now Seems Safe.

Columbus, O, Nov. 9.—Judson Harmon, by winning re-election to the governorship of Ohio has accomplished a feat which has not been witnessed since the time of Captain Reuben Wood in 1851.

Governor Harmon has been elected by a plurality of 60,000 over Warren G. Harding. Harmon carried the big cities, as was expected, and also swept the rural counties, Harding falling behind the vote for ex-Governor Harris, Harmon's former opponent, in most of the smaller counties.

Governor Harmon and the entire state ticket with the exception of Timothy Hogan, candidate for attorney general win out. Governor Harmon ran far ahead of his ticket Denman, for attorney general, led the Republican ticket.

The legislature will be Democratic on joint ballot, resulting in the election of a Democrat to succeed Senator Charles Dick.

With 11 seats in doubt in the general assembly, returns give the Dem-

(Continued on Page Seven)

JAY ABBOTT

Sterling Republican elected to infirmary board

LOOKS LIKE PITT IS ELECTED

A dispatch from Cambridge late today says Pitt carried that county for senator by 1400, and Noble by about 200 This indicates his election by a small plurality, unless Tuscarawas goes heavily Democratic

PLAINFIELD FIRST.

They are speedy counters out at Plainfield Once more the returns from that village were the first to come in on election night Nellie came in second, these two precincts being far ahead of the rest

TEDDY

Meets Waterloo in New York—Democratic Land Slide.

New York, Nov. 9—For the first time since the election of Grover Cleveland, in 1892, the Democratic party in the country at large has won its first victory. It has elected governors in New York, New Jersey, Massachusetts, Connecticut and Ohio, has upset the Republican majority in the house and has insured a greatly reduced majority in the United States senate.

Bass (R.) is elected governor in New Hampshire. Cooper (R.), and fusion candidate for governor, defeats R L Taylor, the Democratic candidate in Tennessee. Returns from Montana indicate a close fight in the legislature, which will elect a successor to United States Senator Carter. Pray (R.) is elected to congress.

In New York the Democratic candidate for governor, John A. Dix, is elected by a plurality of approximately 61,000, after a bitter fight.

Massachusetts elected Foss (D) governor by a plurality estimated in excess of 20,000 Connecticut elected Judge Simeon E. Baldwin (D.) by a

(Continued on Page Seven)

Harmon Carries County by 1,0

Democrats Get in on the Lands[lide] but Republicans Put Up Wonde[rful] Fight—Crawford Lost by 25 V[otes]

THE COUNTY RESULT

Harmon, Dem., carries county for governor [by] 1031.

Green and McGuire, Dem., for senate carry [county] by 1000.

Schott, Dem., elected representative by 492 [over] Maston. Corder, Soc., carries 1200 votes.

Haverick, Dem., elected clerk by 543.

McDONALD, REP., SHERIFF BY 1506, [BIG]GEST PLURALITY EVER GIVEN ANY CA[NDI]DATE IN THE COUNTY.

WINTERS, REP., ELECTED AUDITOR BY [illegible]

Crile, Clark and Smith, Dem., elected commis[sion]ers.

Stillinger, Dem., elected treasurer by 361.

Stipes, Dem., re-elected recorder by 962.

Hamilton, Dem., re-elected surveyor by 1086

Klein, Dem., elected prosecuting attorney by 1[illegible]

GREER and ABBOTT, Rep., and Dawson, D[em.], elected to infirmary board.

Lower, Dem., elected coroner by 1238.

It is all over but the shouting, and the Republicans of Coshocton county are shouting lustily in spite of the fact that things went galley west over the state and nation toward Democracy.

The great victory achieved by Alex McDonald for sheriff, Walter Winters for auditor, and Bob Greer and Jay Abbott on the infirmary board are well worth crowing about.

Henry Crawford lacked just 25 votes of landing as a commissioner. The county can ill afford to lose the opportunity of his services.

The magnificent race made by Messrs. McDonald, Winters, Abbott and Greer, speaks volumes for their personal popularity and the high esteem in which they are held by their fellow citizens. It is a glorious tribute to land with both feet, as they have, in the face of a [illegible] landslide.

Harmon carried the [illegible] while two years ago he [illegible] years ago he carried the city [illegible] this time he carried it by only [illegible] Republican gain in the city [illegible] The first ward made a splendid Republican gain this year.

Ashbrook gets 3966 to Critch[field's] 2475, winning by almost 1500, [illegible] elected by increased plurality.

Green and McGuire are elect[ed to] the state senate. They carried [Tus]carawas and Guernsey counties [illegible]

Atlee Pomerene, Democratic [candidate for] lieutenant governor, runs right with Harmon in this county, [illegible] but a hundred or so behind. [illegible] vote is doubtless a tribute to [illegible] brother and cousins here.

The losing candidates on the [Re]publican ticket deserved to win. [They] put up a great fight and would [have] won in an ordinary year.

THE UNOFFICIAL RESULT AS GATHERED BY THE DAILY AGE

	Gov.		Two Senators				Rep.			Clerk		Sherf.		Aud	
	Harmon D	Harding R	Green D	McGuire D	Phillips R	Pitt R	Schott D	Maston R	Corder S	Haverick D	Temple R	Rodgers D	McDonald R	Walker D	Winters R
Adams	120	78	118	116	78	76	105	81	9	116	79	112	85	112	81
Bedford	85	104					82	103		87	109	66	131	70	125
Bethlehem	108	59	92	95	58	60	82	103		105	56	68	96	78	83
Clark	125	85	129	122	83	84	112	86	14	127	83	100	113	124	98
Crawford	193	31	102	184	30	32	167	31	26	192	31	175	47	187	36
Franklin, 1	75	44	69	69	48	44	65	39	26	70	47	60	57	67	49
Franklin 2	85	74	73	68	84	74	75	79	55	79	80	57	107	62	96
Jackson	109	122	113	103	121	122	104	113	12	109	122	62	175	95	138
Roscoe Pct	77	77	71	69	81	76	83	54	22	79	76	28	132	45	110
Jefferson	103	70	100	95	71	70	82	88	5	96	75	67	105	82	91
Warsaw Pct	100	55	69	99	51	51	68	86	2	116	36	48	115	71	82
Nellie Pct.	30	14	28	16	27	14	27	15	2	27	17	19	25	23	21
Keene	96	67	88	69	77	69	86	73	12	102	59	32	137	54	110
Lafayette Tp	94	39	91	85	52	52	83	51		79	63	63	81	79	64
West Lafayette Pct	114	108	106	101	110	105	108	102		95	121	74	150	91	129
Linton	148	82	149	145	82	85	136	78	25	142	91	117	116	113	101
Plainfield Pct	35	22	34	33	22	23	30	32	5	32	25	24	33	28	29
Millcreek	80	33	77	69	36	35	65	40	7	72	41	51	64	56	56
Monroe	109	65	108	136	67	67	105	68		125	51	97	78	104	70
New Castle	133	95	133	127	95	96	120	95	12	124	106	89	142	103	125
Oxford	92	106	87	84	110	111	86	107	7	85	110	76	119	80	115
Perry	102	71	101	99	71	68	106	61		105	67	76	95	90	82
Pike	73	63	70	76	61	63	64	58		72	64	56	72	70	61
Tiverton	114	70	110	102	68	67	112	68		99	72	90	90	83	87
Tuscarawas 1	58	26	53	55	23	25	43	21	35	52	33	37	52	50	35
Tuscarawas 2	64	45	64	56	45	44	55	38	51	59	49	51	73	48	62
Ward 1, A Coshocton	86	88	91	80	79	88	62	61	13	77	88	44	130	67	111
Ward 1, B	142	128	132	126	128	119	101	82	92	135	128	93	180	108	159
Ward 1, C	80	67	82	69	54	66	57	49	53	57	87	37	113	55	92
Ward 2, A	111	73	111	93	62	70	66	52	78	89	90	71	115	75	105
Ward 2, B	99	91	97	84	98	95	64	77	73	70	120	53	146	68	128
Ward 3, A	154	127	156	141	116	123	119	104	75	128	149	110	179	106	178
Ward 3, B.	87	61	68	73	52	58	49	43	92	82	63	70	88	67	78
Ward 4, A	140	90	148	119	82	93	88	73	124	119	103	97	143	92	140
Ward 4, B	188	122	198	155	116	107	134	106	121	152	157	124	206	120	199
Ward 4 C	77	73	84	72	70	69	51	51	97	78	77	58	104	164	93
Virginia	56	93	56	54	95		54	98		60	96	35	131	51	103
Washington	65	108	58	52	112	6	44	122		56	119	46	122	[illegible]	123
White Eyes	120	91	126	121	90	94	103	101	17	126	91	118	101	[illegible]	84
TOTAL	3946	2917	3930	3577	2909	2900	3247	2755	1170	3674	3131	2751	4257	[illegible]	3729
PLURALITY	1031						492			543			1506		694

	Three Commrs						Treas.		Rec.		Surv.		Pros.		Three Inf. Dir.						Cor.	
	Clark D	Crile D	Smith D	Crawford R	Jones R	Waters R	Stillinger D	Darnes R	Stipes D	J E Wright R	Hamilton D	E B Wright R	Klein D	Reasoner R	Dawson D	Teale D	Parrish D	Abbott R	Greer R	Wells R	Lower D	Merriam D
Adams	93	111	105	77	111	76	116	80	114	82	118	79	116	80	115	112	106	82	78	82	11	84
Bedford	80	81	86	124	106	108	81	113	78	117	90	106	78	115	83	83	58	122	137	101	83	110
Bethlehem	85	89	90	71	55	68	87	75	96	67	103	60	108	69	97	91	66	60	91	60	99	62
Clark	98	125	124	73	77	104	132	81	125	89	129	84	128	84	124	120	115	87	93	83	129	84
Crawford	167	175	167	60	32	31	180	45	189	33	190	32	190	32	186	34	183	43	174	31	192	26
Franklin, 1	73	71	70	46	38	43	74	42	74	41	74	41	75	42	72	66	67	46	48	42	76	41
Franklin 2	94	75	68	78	71	69	81	81	79	76	87	71	86	75	84	70	62	84	91	73	81	75
Jackson	113	99	90	133	109	113	108	127	129	107	108	123	113	120	109	88	66	131	166	118	109	119
Roscoe Pct	72	67	60	101	68	64	68	87	116	48	81	74	92	65	83	61	41	89	99	60	78	74
Jefferson	63	96	91	86	61	76	106	65	100	104	104	68	97	76	95	91	89	79	83	76	99	71
Warsaw Pct	76	99	86	68	52	59	97	56	97	54	92	61	96	54	88	79	81	70	78	51	99	55
Nellie Pct.	18	30	31	22	13	15	31	13	27	17	29	15	27	16	28	27	25	18	18	16	30	18
Keene	61	90	71	113	71	64	87	78	88	74	107	57	113	50	87	60	44	91	118	76	96	67
Lafayette Tp	64	83	82	66	59	51	91	50	88	53	93	49	88	55	78	77	76	64	62	59	89	52
West Lafayette Pct	86	100	105	129	119	112	127	91	129	90	120	95	115	106	99	99	98	120	118	115	109	107
Linton	129	130	131	95	112	87	144	87	144	87	144	86	146	85	135	143	128	100	86	92	144	82
Plainfield Pct	61	30	29	28	37	22	24	22	33	23	34	22	33	23	23	36	18	30	25	25	33	24
Millcreek	54	74	54	70	38	45	80	32	78	34	94	21	83	31	74	69	61	42	46	46	75	39
Monroe	93	97	94	71	64	77	106	67	107	67	108	67	107	67	101	102	100	73	72	67	108	65
New Castle	121	126	138	112	88	95	129	120	122	125	133	95	132	96	127	127	128	103	101	98	130	97
Oxford	50	69	68	122	147	101	87	106	89	104	88	106	86	106	85	82	82	115	110	110	88	108
Perry	85	100	116	79	58	67	103	68	96	77	108	64	78	71	78	100	96	75	73	70	103	69
Pike	61	69	46	76	63	77	54	78	52	73	81	59	74	64	72	73	88	62	62	65	73	82
Tiverton	88	105	134	50	52	57	116	62	108	70	109	69	108	71	36	96	87	78	85	75	107	69
Tuscarawas 1	56	18	51	42	25	20	54	29	57	25	58	24	55	28	48	46	37	44	36	26	55	26
Tuscarawas 2	59	53	56	50	43	44	62	49	63	47	63	46	64	45	53	54	50	47	52	49	67	41
Ward 1, A Coshocton	106	81	78	100	75	68	84	89	97	72	102	69	111	63	68	55	71	126	110	88	89	78
Ward 1, B	177	128	116	130	101	101	136	132	148	116	147	112	173	93	102	93	106	181	148	127	155	94
Ward 1, C	96	67	66	70	55	57	57	90	83	61	103	40	112	42	64	49	51	106	84	65	95	45
Ward 2, A	115	89	101	80	71	60	74	105	108	67	118	60	127	53	70	69	86	120	88	78	118	59
Ward 2, B	103	86	83	93	101	93	73	117	104	82	107	82	124	67	71	75	81	137	109	92	121	64
Ward 3, A	150	143	128	145	115	116	123	154	156	115	163	112	170	112	111	102	102	185	159	189	156	106
Ward 3, B.	73	89	71	58	51	50	75	63	83	58	80	62	90	52	54	57	50	63	59	59	90	59
Ward 4, A	122	114	114	115	103	92	105	120	144	77	145	74	165	68	98	113	101	130	117	109	155	60
Ward 4, B	170	162	149	160	124	117	149	168	186	120	190	121	219	102	145	139	130	187	164	151	212	96
Ward 4 C	83	69	72	73	73	71	66	74	83	68	83	67	95	50	65	68	74	96	90	67	87	[illegible]
Virginia	49	48	49	108	100	98	51	100	58	96	54	99	64	92	64	51	82	95	110	100	[illegible]	[illegible]
Washington	59	58	48	124	106	113	58	117	45	120	58	116	61	116	67	60	88	111	[illegible]	104	[illegible]	[illegible]
White Eyes	91	107	109	114	107	105	111	107	123	92	125	92	137	88	116	112	100	104	105	[illegible]	[illegible]	[illegible]
TOTAL	3476	3533	3433	3406	2961	2866	3003	[illegible]	3896	2934	[illegible]	2780	4155	2729	3385	3120	3093	3604	[illegible]	[illegible]	[illegible]	[illegible]
PLURALITY							361		962		1086		1426								[illegible]	

NEWSPAPERARCHIVE®

NEWSPAPERARCHIVE®

nother Farm Life Convenience

The farmer of today enjoys any mber of luxuries and convenices that were unknown but a w years ago. The telephone, e rural delivery, weather reau service, better educational cilities, improved farm machiny, have all played a prominent rt in making life on the farm easant.

But a bank account, one on ich he can draw his personal ecks, is a convenience almost dispensable to the modern farm- By means of his bank book d check, he is able to keep an curate check on all business ansactions.

Such a record is important to e farmer, for his business is one buying and selling and without bank account he would be mpelled to keep a complete set books in order to have any finite record of his business afrs.

This bank gives special atten n to the caring of farmers' acnts. We know their needs and quirements. We can serve you your complete satisfaction.

oshocton National Bank

M. Q. Baker, Pres.
T. L. Montgomery, Cashier
M. B. Smith, Asst. Cashier

JOHN K. TENER IS ELECTED

nsylvania Voters Return Him a Winner by 0,000.

ttsburg, Pa., Nov. 9.—Pennsyl, the bulwark for years of Reicanism, held her own and elect Republican governor, returned a lature overwhelmingly Republiand will also send to Congress a t majority of Republicans. The ality of John K. Tener, Republicandiate for governor will reach 0. John Dalzell (R.) was reed to congress from the thirtieth ict.

FRESNO

RESNO. Nov. 9—Mr. and Mrs. erry Norman visited two days R. W. Norris and family near mfield.

s. Ed Renner spent Saturday Sunday with Coshocton friends.

ss Bernie Hamilton was at Walng this we the guest of Mrs ck.

s. G. M [illegible] and daughter Elwere guests of Coshocton friends Sabbath

and Mrs. Geo. of West Car visited Saturday and Sabbath their sister, Miss Margaret Rob

rs. Lewis Miller is enjoying a 's visit with her parents, Mr. Mrs Lewis McFarland on Route 2.

ss Beulah Norris was the guest er friend Bertha Norman on R. the last of the week

rs. J. A Lockard spent Monday Tuesday with Coshocton friends

he following is the program of W. C. T. U. which meets Wednes afternoon with Miss Corena gherty·

lo, Mrs. Neva Park.

eading, Mrs Dollie Leavenrood

he cigarettes, and are the Fresno using them? Mrs Zelma Hamil-

ano duet, Mrs. Mabel McCrea and Corena Daugherty

ecitation, Mrs. Nan H. Boyd

hat is being done to educate a perance sentiment among chil in our schools, Mrs. Mabel Mas

lo, Mrs. Victoria Hamilton

arly everybody in Coshocton county s the Daily Age.

TORTURES OF PILES

IS UNNECESSARY TO SUFFER HIS TERRIBLE TROUBLE

een torture is the everyday lot of sufferer from piles.

nd yet that suffering is needless E. Anderson will sell you Hemd and later return your money if ails.

We have sold Hem-Roid that way two or three years and refunds ed have been less than 3 per cent therefore recommend it with con nce.

em-Roid is an internal rem d prescription of Dr. J. S. [illegible] dt. $1 for large bottle, Dr. [illegible] dt Co., Station B, Buffalo, N. Y. ite for booklet.

SEE
Glenn O. Boyd
FOR FIRE
INSURANCE
Office, [illegible] Building
[illegible] —Citizens 542, Bell 66

Don't Be Harsh

With your bowels. Avoid strong physics. Use the mild, effective, easy-to-take, easy-to-operate medicine

Hood's Pills

They never weaken but have tonic as well as cathartic effect. 25c a box.

SIMEON E. BALDWIN.
Elected Governor of Connecticut by Democrats.

Baldwin Triumphs

Elected Governor by Connecticut Democrats Despite Attacks.

New Haven, Conn., Nov. 9.—Connecticut swung back under Democratic control when Judge Simeon E. Baldwin, whom Roosevelt bitterly assailed, was elected governor by about 3,000 plurality over Charles S. Goodwin, cousin of J. Pierpont Morgan.

The rest of the Democratic state ticket is in doubt. The result is so close as reg [illegible] minor places on the state ticket that it may be changed by the official count.

No matter which party elects the minor places on the ticket, it will have but a few hundred plurality for those offices. One Democratic congressman, and probably three, have been elected from Connecticut, breaking the solid Republican delegation has sent to congress without a break since 1894

SEEMS LIKE A NEW DISEASE

New to the man who has never known the pain of a sore corn he endures until he gets relief and cure by using Putnam's Painless Corn and Wart Extractor. It acts like magic, eases, heals, cures, does it all in 24 hours. There's a whole powder of merit in Putnam's Painless Corn and Wart Extractor. Try a 25c bottle.

Manufactured by N C Polson Co Buffalo, N. Y. Sold in Coshocton by C. E. Anderson and Smith's drug store.

Cannon Man Defeated.

Atlanta, Ga., Nov. 9 William Howard, congressman from the 8th district was defeated by Sam Tribble. This was the most important election in the state, owing to the fact that both ran as Democrats Tribble carried twice as many counties as Howard with big votes in every county It is doubtful if he has lost more than one county. The chief argument against Howard was [illegible] had fought for the perpetuation of the Cannon rules.

Arkansas Solidly Democratic.

Little Rock, Ark Nov. 9. Arkansas voted for congressmen alone, the state election having taken place in September A light vote was polled throughout the state, being fully forty percent smaller than the election in September The state returns a full Democratic delegation to congress.

Mack Votes Republican Ticket.

Buffalo, N. Y. Nov. 9 Norman E Mack, chairman of the Democratic national committee, voted the straight Republican ticket It was an error, however, that could not be rectified. Subsequently he told of the joke on himself

Wilson Defeats Lewis.

Newark, N. J., Nov 9 Woodrow Wilson, former president of Princeton university, was elected governor of New Jersey by the Democrats, defeating Lewis (R.) by nearly 20,000 plurality.

Miss Lizzie Eberwine of Fresno and cousin Mis Ida Schlaib left today for a several weeks' visit with friends and relatives in Columbus

AGE WANT ADS
Read for profit— Use for results

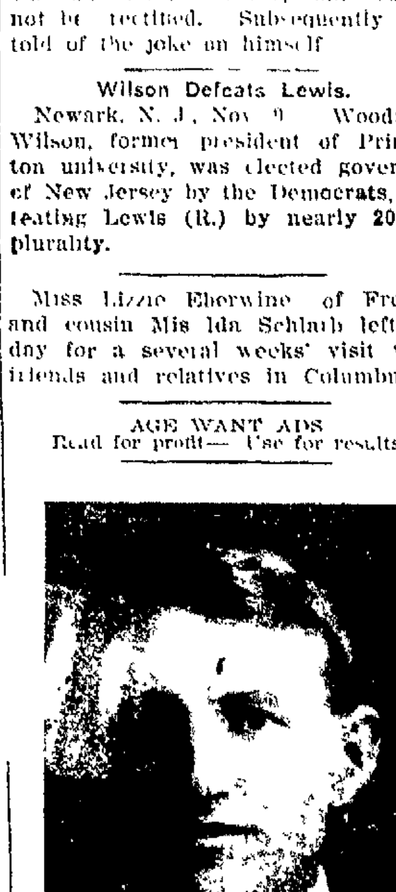

CHAS. G. SMITH
The Efficient Deputy-Auditor Whose Work Helps the Good Record.

TROOPS QUELL ELECTION RIOTS

"Grandfather Clause" Stirs Up Trouble in Oklahoma — Negro Voters Seize Control.

Oklahoma City, Okla., Nov. 9.—Governor Haskell called out troops when armed negroes routed election officials at Fussey Creek, Okla., and took charge of the election. Similar attempts by the blacks were made at Guthrie.

The trouble arose over the enforcement of the "grandfather clause." The presence of armed men at Guthrie stopped a further demonstration there. Twenty Democratic state leaders were sworn in as deputy sheriffs at Oklahoma City and worked in automobile from precinct to precinct. Two arrests were made. It is estimated that 75 percent of the registered negro voters of the state voted. At McAlester, R. O. Jaggers, secretary of the county election board, was arrested on a federal charge of conspiring to deprive negroes of suffrage. He was released by a United States commissioner who in turn caused the arrest of Alex Ivy, attorney and two negroes in the state court on a charge of intimidating election officials At Muskogee, four warrants were sworn out for the election inspectors.

Colquitt Defeats Ferrell.

Austin, Tex., Nov. 9.—The total vote in Texas was less than 300,000, which is 200,000 short of the qualified voting strength. Of this number, O. B. Colquitt, Democrat, received 225,000 and J. O. Terrell, Republican 75,000 votes. No important state issues were involved in the contest.

Cannon Re-Elected.

Danville Ill., Nov. 9 — Uncle Joe Cannon was re-elected to congress from the Eighteenth district by a plurality of 8,000.

PILES CURED IN 6 TO 14 DAYS

PAZO OINTMENT is guaranteed to cure any case of Itching, Blind, Bleeding or Protruding Piles in 6 to 14 days or money refunded. 50c.

FOSS DEFEATS EBEN S. DRAPER

Elected Governor of Massachusetts By 30,000 Plurality.

Boston, Nov. 9. Congressmen Eugene N. Foss, of Cohasset, who gained the Democratic nomination through a mail vote of delegates to the state convention, following a riot in Faneuil Hall, was elected governor of Massachusetts by a plurality rising to 30,000. The remainder of the Republican ticket went into office. The defeat of governor Eben S. Draper, the Republican nominee is due to the agitation over the increased cost of the necessities of life and the outcry that the Payne-Aldrich tariff bill is one of the chief causes.

Kentucky's Congressmen.

Louisville, Ky., Nov. 9.—Kentucky congressmen elected: First district, Ollie M. James (D.); Second, A. O. Stanley (D.).; Fourth, Ben. Johnson, (D.); Fifth, Swagar Sherley, (D.); Sixth, Arthur B. Rouse (D.); Seventh, J. Campbell Cantrill, (D.); Eighth, Harvey Helm (D.); Eleventh, Caleb Powers, (R.)

Kern Will Succeed Beveridge.

Indianapolis, Ind., Nov. 9.—The entire Republican state and legislative tickets have been defeated, thus insuring the election of John W. Kern as senator to succeed Senator Beveridge.

Democrats Get All But Two.

Richmond, Va., Nov. 9.—Democrats have elected all the congressmen except in the fifth and ninth districts.

WEATHER OBSERVATIONS.

Observations of the United States weather bureau taken at 8 p. m. yesterday follow:

	Temp.	Weather.
New York	38	Clear
Albany	36	Cloudy
Atlantic City ..	40	Cloudy
Boston	40	Clear
Buffalo	36	Cloudy
Chicago	46	Cloudy
St. Louis	62	Clear
New Orleans ..	58	Cloudy
Washington	44	Clear
Philadelphia ...	44	Clear

Weather Forecast.

Washington, Nov. 9.—Weather forecast for tomorrow:

Ohio—Probably rain; moderate southerly winds.

Dix Elected Governor of New York After Hard Fight

Has Plurality of 68,000 Over the Republican Candidate.

[Associated Dailies Telegram]

New York, Nov. 9.—By a plurality of 60,000, John A. Dix, Democrat, is elected governor of New York over H. L. Stimson, Roosevelt's candidate for the office on the Republican ticke.t.

The remainder of the Democratic state ticket is elected by reduced plurality. The Republicans lost every member of congress in greater New York, except Wm. M. Calder, in Brooklyn. The legislature on joint ballot will be Democratic, thus insuring a successor to Chauncey M. Depew of like political faith.

The vote cast in the state of New York is perhaps the most surprising feature of the election. More than 150,000 electors remained away from the polls. Dix, although triumphant by 60,000 plurality, will receive 40,000 votes less than Chanler. He will receive fewer votes than Hearst got 2 years before Chanler ran and fewer votes than Herrick 2 years before Hearst. Stimson will not receive within 100,000 of the vote that went to Hughes two years ago and hardly within 90,000 of the vote that went to Higgins six years ago.

In no county above the Harlem bridge is there any increase in the Democratic vote. In some districts above the Harlem the loss was 20 percent, but the loss in the Republican vote is as high as 40 percent in several sections of the state. In New York City such rockbound Republicans districts as the 25th and 29th were carried by the Democrats, while heavy Democratic districts showed no increased majorities for the party, and an actual decrease in several instances. Dix for governor carried Oyster Bay, and carried Roosevelt's election district by a handsome majority. Both Nassau and Suffolk counties probably have been lost to the party and the election of Martin W. Littleton to congress over Cocks (R.) is the result of the desire there to punish the Republican leader.

House Goes Over

Election Gains Give Democrats Control of Lower House.

Chicago, Nov. 9 -Election returns indicate that the next house of representatives will be controlled by the Democrats.

The Democrats gained from the Republicans seats in congress in eight states In New York seven Republican states were secured by the Democrats. In Maryland, Massachusetts, North Carolina each the Republicans lost two seats Losses were sustained also in Illonois, Kentucky, Missouri and Ohio

Reports received from other states indicate the Democrats would have ample margin to assure them the 22 seats necessary to give them control of the house, the Democratic gains previously having been reported in Maine.

In Oklahoma the Democrats probably gained two seats, due apparently to the operation of the so called grandfather clause, which debarred negro Republicans from voting.

At Democratic headquarters in New Jersey it is claimed that the state will hold eight states, making a gain of five In West Virginia the Democrats have gained in three congressional districts.

Missouri returns show one known with three probable Democratic gains, while in Iowa and Illinois the returns indicate that the Democratic gains would total six seats. In North Carolina returns indicate Democratic gains probably would increase to three.

A big surprise came from Wisconsin, when the Republican committee conceded the election of Victor L. Berger, Social-Democrat, to congress from the Fifth district, which is now held by the Democrats.

Powers Goes To Congress.

London, Ky., Nov. 9.—By a vote which is about one-half normal Republicans in the 11th congressional district, Caleb Powers three times tried for complicity in the murder of Gov. Wm. Goebel and finally pardoned by Gov. Willson, was returned winner in the race for Republican congressman of this district over Eliza Bertram, (D.) The majority of Powers was about 3,000, which is far below the lowest returns that the Republican party ever suffered in the eleventh.

Two Socialists In Congress.

Milwaukee, Nov. 9. — Milwaukee, the city of Socialists, will be represented in congress by two Socialists as the result of the election. This means that with the other eight Republican districts in Wisconsin returning the incumbents, that the Badger state Republican delegation will be eight as against 10 in the last congress, and one Democrat is returned. The Republican candidate for governor, F. E. McGovern, is elected by 50,000.

John Wilden Dies at County Infirmary

John Wilden, aged 85, died at the county infirmary east of the city at 10 o'clock from cancer with which he has been suffering for several years. No funeral arrangements have been made.

Mr. Wilden was taken to the infirmary about a year ago. At that time he was in poor health and has been bedfast most of the time since then.

He was an old resident of Coshocton county having made his home near Coalport nearly all his life and was one of the most highly respected men in that community.

He is survived by the following sons: William, John and Peter Wilden of Coshocton; George and Ben of Coalport and one step-daughter, Mrs John Myers of this city.

Board Meeting of M. E. Church Wednesday Evening.

There will be an official board meeting of the M E church Wednesday evening.

ARE YOUR KIDNEYS WEAK?

Thousands of Men and Women Have Kidney Trouble and Never Suspect It.

Nature warns you when the track of health is not clear. Kidney and bladder trouble compel you to pass water often through the day and get up many times during the night.

Unhealthy kidneys cause lumbago rheumatism, catarrh of the bladder, pain or dull ache in the back, joints or muscles, at times have headache or indigestion, as time passes you may have a sallow complexion, puffy or dark circles under the eyes, sometimes feel as though you had heart trouble, may have plenty of ambition but no strength, get weak and lose flesh

If such conditions are permitted to continue, serious results are sure to follow; Bright's disease, the very worst form of kidney trouble, may steal upon you.

Prevalency of Kidney Disease

Most people do not realize the alarming increase and remarkable prevalency of kidney disease While kidney disorders are the most common diseases that prevail, they are almost the last recognized by patient and physicians, who usually content themselves with doctoring the effects while the original disease constantly undermines the system.

A Trial Will Convince Anyone.

If you feel that your kidneys are the cause of your sickness or run down condition, commence taking Dr. Kilmer's Swamp-Root, the great kidney, liver and bladder remedy, because as soon as your kidneys begin to improve, they will help the other organs to health. In taking Swamp Root, you afford natural help to Nature for Swamp-Root is a gentle healing herbal compound—a physician's prescription for a specific disease.

You cannot get rid of your aches and pains if your kidneys are out of order. You cannot feel right when your kidneys are out of order. You cannot feel right when your kidneys are wrong.

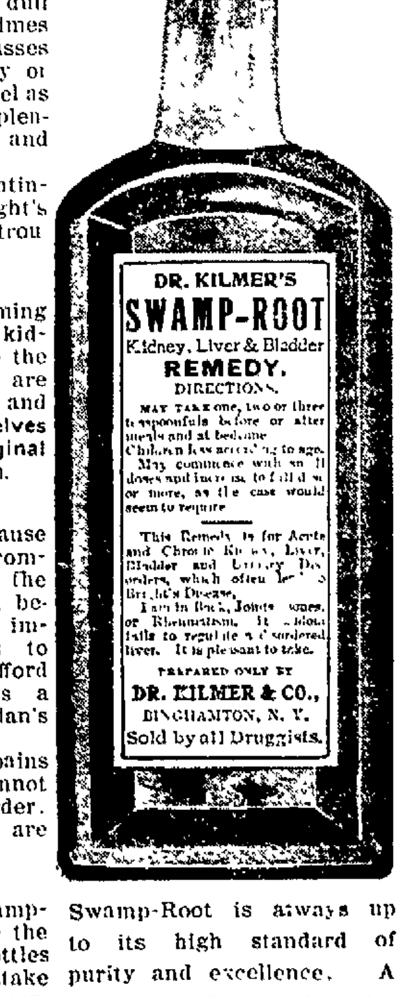

Swamp-Root is Pleasant to Take.

If you are already convinced that Swamp-Root is what you need you can purchase the regular fifty-cent and one-dollar size bottles at all drug stores. Don't make any mistake but remember the name, Dr. Kilmer's Swamp Root, and the address, Binghamton, N. Y., which you will find on every bottle. Swamp-Root is always up to its high standard of purity and excellence. A sworn certificate of purity with every bottle.

SAMPLE BOTTLE FREE—To prove the wonderful merits of Swamp-Root you may have a sample bottle and a book of valuable information, both sent absolutely free by mail. The book contains many of the thousands of letters received from men and women who found Swamp Root to be just the remedy they needed. The value and success of Swamp-Root is so well known that our readers are advised to send for a sample bottle. Address Dr. Kilmer & Co., Binghamton, N. Y., be sure to say you read this generous offer in the Coshocton Daily Age. The genuineness of this offer is guaranteed.

[illegible] was operated upon at the Keenan hospital on Chestnut-st Tuesday afternoon for appendicitis. Drs. Shaw, Pomerene and Keenan performed the operation which was entirely successful.

CAN YOU ASK MORE?

We are so confident that we can furnish relief for indigestion and dyspepsia that we promise to supply the medicine free of all cost to every one who uses it according to directions who is not perfectly satisfied with the results. We exact no promises and put no one under any obligation whatever. Surely nothing could be fairer. We are located right here where you live, and our reputation should be sufficient assurance of the genuineness of our offer.

We want every one who is troubled with indigestion or dyspepsia in any form to come to our store and get a box of Rexall Dyspepsia Tablets. Take them home and give them a reasonable trial, according to directions. They are very pleasant to take; they soothe the irritable stomach, strengthen and invigorate the digestive organs, promote a healthy and natural bowel action, almost immediately relieve nausea and stomach irritation, produce healthy digestion and assimilation, and promote nutrition. Three sizes, 25c, 50c and $1.00. Remember you can obtain Rexall Remedies only at Siegrist & Williams, corner Main and Fifth streets.

FIVE REASONS WHY

"AVENATONE"

Should be Used by Sufferers from CATARRH

(1) AVENATONE is manufactured and guaranteed by a practicing physician, who has made the treatment of Catarrh a specialty.

(2) AVENATONE may be used either externally or internally, acting directly through the blood.

(3) AVENATONE is antiseptic and prophylactic.

(4) AVENATONE is non-irritating and nonpoisonous, being specially adapted to the treatment of children.

(5) MONEY REFUNDED IF A CURE IS NOT EFFECTED.

Write to Dr. A. L. Huston Med Co., Fostoria, Ohio. They will be pleased to give you medical advice free of charge in regard to Catarrh in any form.

A package of AVENATONE LIVER TABLETS FREE with each bottle. FOR SALE AT

C. E. ANDERSON'S
404 MAIN STREET

- Dressy Footwear -

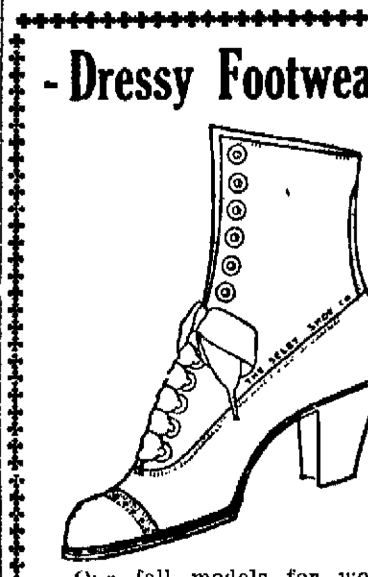

Our fall models for women have a distinct and clever effect that is bound to win the admiration of every woman or miss who values true distinction in dress. All styles; all sizes.

Prices from $1.75 to $4.00.

Warm Lined Shoes from $1.25 to $2.00.

Brendel Bros.

SOMETHING NEW

We have been very fortunate in securing the exclusive agency for

Danielson's Swedish Dyes

To Be Used With Gasoline

The quickest and easiest process for dyeing plumes, velvets, flowers, laces, silks, veiling, woolen, cotton, horse hair or straw goods, also gloves, shoes and hosiery without taking the curl from plumes or injury to the most delicate fabric.

Call and see sample colors and get free instructions at

C. E. ANDERSON'S
Drug and Book Store,
404 MAIN ST.

W. A. MIZER BLAKE V. MIZER

MIZER'S Insurance Agency

Established in 1872.
FIRE, LIFE, ACCIDENT, PLATE GLASS, BOILER AND LIABILITY INSURANCE
Office—GRAY BUILDING
Cit. Phone 384.

GOLD MEDAL FLOUR

NEWSPAPERARCHIVE® NEWSPAPERARCHIVE®

Not Sisters

Now and again you see two women passing down the street who look like sisters. You are astonished to learn that they are mother and daughter, and you realize that a woman at forty or forty-five ought to be at her finest and fairest. Why isn't it so?

The general health of woman is so intimately associated with the local health of the essentially feminine organs that there can be no red cheeks and round form where there is female weakness.

Women who have suffered from this trouble have found prompt relief and cure in the use of Dr. Pierce's Favorite Prescription. It gives vigor and vitality to the organs of womanhood. It clears the complexion, brightens the eyes and reddens the cheeks.

No alcohol, or habit-forming drugs is contained in "Favorite Prescription."

Any sick woman may consult Dr. Pierce by letter, free. Every letter is held as sacredly confidential and answered in a plain envelope. Address: World's Dispensary Medical Association, Dr. R. V. Pierce, Pres., Buffalo, N. Y.

The Thompson-McKeown Co.

PENN. DEPOT IS OPPOSITE OUR STORE

Thanksgiving Sale of Linens

Savings are Large

The success of this sale is simple. Merely a matter of quality and value. We obtain linens from the best importers for this sale, our regular sources, THEN WE REDUCE PRICES. Quality is never sacrificed.

$1.00 Damask 85c

We truthfully state the sale prices and this Dollar Damask at 85c yd. is really a remarkable value. The pattern range is large, in all popular designs, width 70 and 72 in.; a cloth with excellent wearing qualities.

Napkins to match some of the patterns at **10 per cent. discount**

CORSETS 98c

One very good model will go on sale Friday morning at the special price of 98c, worth $1.50 made of coutil, with long hip effect, suitable for medium or stout figures. Side and front supporters; sizes 19 to 30.

59 and 65c Towels, 50c each

What is more appreciated than a pair of pretty towels. These beautiful monogram towels in Huck & Damask, with hemstitched ends, will make excellent Xmas gifts, they come in numerous patterns of rose, satin stripe and grecian borders. As long as they last **50c each.**

Satin Pillows $1.00

Satin top pillows in floral and conventional designs, combination of brown, red and green, ready for use.

Umbrellas 98c

Gold and Mission Handles 26 in. size, Gloria Silk Cover, tape edge.

The Thompson-McKeown Co.

Coshocton's Fastest Growing Store

Peninsular Stoves and Ranges

At 1-5 Off the Regular Price for One Day Only
Special Cash Sale for Saturday

These goods no longer need any introduction or comment. Everyone knows what the Peninsular goods are. This is an unusual opportunity to save dollars. DO IT NOW!

A $40 Range, 20 per cent. off, $32.00.
A $45 Range, 20 per cent. off, $36.00.
A $50 Range, 20 per cent. off, $40.00.
A $42 Range, 20 per cent. off, $33.60
A $25.00 Heater, 20 per cent. off, $20.00.
A $16.50 Heater, 20 per cent. off, $13.20.
A $12.00 Heater, 20 per cent. off, $9.60.
A $10.00 Heater, 20 per cent. off, $8.00.
A $11.00 Heater, 20 per cent. off, $8.80.
A $48.00 Range, 20 per cent. off, $38.40.

REMEMBER THE DATE, SATURDAY NOVEMBER 12th.

The Gray Hardware Co.

If it ought to be in a hardware store you will find it at Gray's.

OFFICER JACKSON STARTS CRUSADE ON PICTURE MACHINES

UHRICHSVILLE, Nov. 10—Probation Officer Jackson ordered the picture machines removed from the shooting gallery recently located in the Snyder building in Third-st. Officer Jackson visited Uhrichsville Tuesday and hunted up Mayor Hillyer and Chief McCullough and the trio visited the place and viewed the pictures with the result that they were ordered removed at once. The action was prompted by complains which the officer said had come from parents of children who had visited the place and described the pictures at home.

VAIL ELECTED BASKETBALL MGR.

Eugene Vail, a well known Coshocton boy who is doing some clever stunts in athletics at Scio college, has been elected manager of the basket ball team for this year. He was the star short stop of the varsity team at Scio baseball team last season and stands high among the college athletes of the state.

Special trimmed hats at $3 and $5 on Saturday. Carhartt & Shaw.

Cures Rheumatism; Destroys Uric Acid

The Antidote to Uric Acid Found Gives Remarkable Results.

Immediate relief to rheumatic sufferers, and an absolute, quick, safe cure. This is now assured, for the antidote to uric acid has been found.

This antidote, moreover, is as safe as the air you breathe, yet it destroys every particle of uric acid in the blood and in every tissue, joint, muscle and part of the body.

Mrs. D. G. Hurd of Fulton, New York, says: "For 7 years I had excruciating chronic rheumatism. I had to be wheeled around in a chair. Doctors said there was no hope. I began to take 'Fuss.' The first dose acted like magic, and about 3 bottles of it cured me completely."

"Fuss" contains no cocaine, opium, morphine, chloral, ether, chloroform, cotic. It is guaranteed safe. A wonedr, too, for gout, lumbago, and kidney trouble.

"Fuss' Rheumatism Cure sold at $1.00 a bottle in Coshocton by C. E. Anderson and by all leading druggists, or will be sent prepaid on receipt of $1.00, or 6 bottles for $5.00, by the Fuss Remedy Co., Flint, Mich.

TO BREAK A COLD AND CURE GRIPPE

It is a positive fact that a dose of Pape's Cold Compound taken every two hours until three consecutive doses are taken will cure Grippe or break up the most severe cold, either in the head, chest, back, stomach or limbs.

You distinctly feel the cold breaking and all the disagreeable grippe symptoms leaving after the very first dose. It promptly ends the most miserable headache, neuralgia pains, dullness, head and nose stuffed up, feverishness, sneezing, sore throat, running of the nose, mucous catarrhal discharges, soreness, stiffness and rheumatic twinges.

Pape's Cold Compound is the result of three years' research at a cost of more than fifty thousand dollars and contains no quinine, which we have conclusively demonstrated is not effective in the treatment of colds or grippe.

Take this harmless Compound as directed, with the knowledge that there is no other medicine, made anywhere else in the world, which will cure your cold or end Grippe misery as promptly and without any other assistance or bad after-effects as a 25-cent package of Pape's Cold Compound, which any druggist in the world can supply.

DRESDEN MAN CAUGHT AGAIN

Melvin O. Gould was arrested at Dresden Tuesday morning by Marshal Comer on a charge of "bootlegging." When arraigned before Mayor Miller he plead not guilty and was remanded in default of $1,500 bail.

Gould was the proprietor of the famous "Coney Island" speakeasy in the Muskingum river near Dresden that was raided during the summer. He was fined in that $200 and costs.

WATER WORKS IS KNOCKED OUT; SEWER SYSTEM CARRIES

West Lafayette voters Tuesday decided in favor of a village sewer system but knocked out the municipal water works. The vote on the sewer was 150 yes against 70 no; while on the water works there were 130 yes and 90 no. A two-third vote was needed to carry these propositions and the water works lost by only 17 votes while the sewer system carried by but 3 spare votes

Millcreek Valley

MILLCREEK VALLEY, Nov. 10.—The following took dinner with Mr. and Mrs. Ben Price Sunday: Howard Bible and son Russel, Mrs. Wm. Steward and children of Coshocton and Mrs. Ed Shrigley of Roscoe.

Emmanuel Grace and wife visited Thomas Reed of Coshocton. Mrs. Reed is very poorly. She is Mrs. Grace's mother.

Roy Bible was at Keene Tuesday and cast his first vote.

Levi Pew and wife and son Ralph were at Keene Tuesday.

Mr. and Mrs. Ed Randles and family, Mr. and Mrs. Cornelius Randles and family and Mrs. J. A. Randles of Coshocton, Mr. and Mrs. A. D. Miller and son Grey, and Mr. and Mrs. Groy Miller of this place spent Sunday at the home of Mr. and Mrs. Will Cramblett.

Mrs. Saul Bible spent Saturday and Sunday with her mother Mrs. Thos. Reed of Cshocton, who is ill.

Rev. Dillon of Coshocton expects to commence protracted meetings at Miller's schoolhouse Sunday evening, Nov. 13. All are invited.

Harvey, Chester and charley Grace and sister Lucille took supper at their Uncle Saul Bible's Tuesday evening partaking of a raccoon supper.

Little Tommy Grace, son of E. Grace, is on the sick list.

Roy Bible called on his sister Mrs. Earn Milligan of Keene last Sunday.

Shelby Bible is helping Sam Elliott thread fodder.

Ethel Miller, Helen Elliott and Zelpha McCormick visited the school taught by Millard Beall the other day

This is the season when your blood needs purifying; if the blood is pure and healthy you'll be well. The most reliable blood remedy is Hollister's Rocky Mountain Tea. Nothing can do more good.

C. E. Anderson.

Try our walnut cream caramels. Pentel's.

C. Heiman, the Plumber, for best plumbing. North Fifth-st. Both phones.

MELISSA:
The only flour I ever had any luck with is Gold Medal Flour. LUCINDA

THE Sectional Book Case

is the one solution of the Book Case problem

With the sectional case, you can build around windows, under stairways, in corners and many other ways that cannot be done with the old style case.

We are exclusive agents for Coshocton county for the

Hale Sectional Bookcase

one that contains more points of merit than any other case on the market.

Every section has a shelf at the top as well as at the bottom. This shelf prevents the door from striking the books, makes the case dust proof, very rigid and strong.

Every door is controlled by an evener, which prevents one end going faster than the other and removes all danger of sticking or binding.

Any door can be operated from the corner as well as the center.

The bottom shelf in each section is solid and so arranged that it can not sag or bind the door below.

There are no brass bands or protruding shelves to mar the appearance of the case.

We carry all sizes and finishes in stock.

Interchangeable sections to fit Globe Wernicke cases are also a feature of our stock.

THE FOUNTAIN DRY GOODS COMPANY

FATHER MONAGHAN IS STRICKEN WITH PARALYSIS

J. C. Monaghan who talked his way into the hearts of every Chautauqua patron a year ago, was stricken with paralysis while speaking to a large audience in Portage, Wis., last Saturday afternoon and is now in a dangerous condition at a hospital in Portage.

Fr. Monaghan spoke to one of the largest audiences attending Chautauqua a year ago and during his short stay in the city he made a host of warm friends. He spoke on "America, The Land of Unlimited Opportunities."

Since leaving Coshocton Fr. Monaghan has been speaking with a very few exceptions every night and is one of the most widely known lecturers of the United States.

Hot Chocolate at Pentel's, 5 cents.

Age Want Ads Deliver The Goods

SEAVER'S DYSPEPSIA TABLETS

Have you dyspepsia? If you have perhaps you want to get rid of it. You can by taking SEAVER'S DYSPEPSIA Tablets. We do not print any pictures of before and after taking. You get them by standing before the looking glass. If you don't believe this, try the tablets and you will. We have proved that SEAVER'S DYSPEPSIA TABLETS will cure dyspepsia over and over again. We are ready to demonstrate it in your case, and we will tell you how. Go to C. E. Anderson's drug store and get a package. Take it according to directions. If it cures you, step in and tell the druggist so. If it doesn't step in just the same, and tell him that, and he will hand you right back the ducats you paid him. Do you suppose this offer would be made if we had any doubts about what the tablets will do for you? Do you see any way that you can lose any money out of it? But if you really enjoy dyspepsia, and want to retain it permanently, let SEAVER'S DYSPEPSIA TABLETS alone, for the tablets won't let dyspepsia alone.

Your Money Deposited

in this bank, has all the safeguards placed around it that is made possible.

As the banking law under which we do business, is the safest in the United States, and is carried out to the letter of the law.

The Peoples' Bank

COSHOCTON, O.

TIME AND PLACE
Saturday, Nov. 12th
New York Racket Store
9 Bars Lenox Soap - 25c

We have been able to secure a lot of Lenox Soap at a price that we can give you one of the old time soap sales for which this store has been noted in the past. This sale will begin at 8 a. m. and continue all day or until our supply is exhausted.

We will sell but 25c worth to each customer.

No cash checks given on Soap Sale.

New York Racket Store

J. B. Renfrew & Bros.

Do You Wish to Improve Your Bread?—

Of course you do—then try

MONARCH FLOUR

It is a natural flour and is never bleached and complies with all Pure Food Laws and is guaranteed to be the highest grade Patent Flour that good wheat and modern skill can produce.

Try a sack with your next grocery order—you will be pleased.

Insist upon having Monarch

Today is the Last Chance to Discount Your Gas Bill

NEWSPAPERARCHIVE®

THE VOTE IN DETAIL IN EVERY COUNTY PRECINCT

ADAMS.
Harmon 120; Harding 78.
Green 118; Phillips 78.
McGuire 116; Pitt 76.
Schott 105; Maston 81.
Haverick 116; Temple 79.
Rodgers 112; McDonald 85.
Walker 112; Winters 81.
Clark 93; Crawford 77.
Crile 111; Jones 111.
Smith 105; Waters 76.
Stillinger 116; Darnes 80.
Stipes 114; J. E. Wright 82.
Hamilton 118; E. B. Wright 79.
Klein 116; Reasoner 80.
Dawson 115; Abbott 82.
Teael 112; Greer 79.
Parrish 106; Wells 82.
Lower 111; Merriam 84.
Corder (Soc.) for Rep., 9.

BEDFORD.
Harmon 85; Harding 104.
Green ....; Phillips, ...
McGuire ....; Pitt .....
Schott 82; Maston 103.
Haverick 87; Temple 109.
Rodgers 6; McDonald 131.
Walker 7; Winters 125.
Clark 80; Crawford 124.
Crile 81; Jones 106.
Smith 8; Waters 108.
Stilling 81; Darnes 113.
Stipes 8; J. E. Wright 117.
Hamil 90; E. B. Wright 106.
Klein 8; Reasoner 115.
Daws 83; Abbott 122.
Tea 83, Greer 137.
Parr 58; Wells 101.
Low 83; Merriam 110.
Cor (Soc.) for Rep, 0.

BETHLEHEM.
Hmon 108; Harding 59.
Gen 92; Phillips 58.
Muire 95; Pitt 60.
ott 86; Maston 69.
verick 105; Temple 56.
dgers 68; McDonald 95.
alker 78; Winters 83.
lark 85; Crawford 71.
rile 89; Jones 55.
Smith 90; Waters 68.
Stillinger 87; Darnes 75.
Stipes 96, J. E Wright 67.
Hamilton 103; E. B. Wright 60.
Klein 108; Reasoner 59.
Dawson 97; Abbott 60
Teael 91; Greer 91.
Parrish 66; Wells 60.
Lower 99; Merriam 62.
Corder (Soc) for Rep., 8.

CLARK.
Harmon 125; Harding 85.
Green 129; Phillips 83.
McGuire 122; Pitt 84.
Schott 112; Maston 86.
Haverick 127; Temple 83.
Rodgers 100; McDonald 113.
Walker 124; Winters 98.
Clark 98; Crawford 73.
Crile 125; Jones 77.
Smith 124; Waters 104.
Stillinger 132, Darnes 81.
Stipes 125; J. E Wright 98.
Hamilton 129; E. B. Wright 84.
Klein 128; Reasoner 84.
Dawson 124; Abbott 87.
Teael 120; Greer 93.
Parrish 115; Wells 83.
Lower 129; Merriam 84
Corder (Soc.) for Rep., 14.

CRAWFORD TP.
Harmon 193, Harding 31.
Green 192, Phillips 30
McGuire 184; Pitt 32.
Schott 167, Maston 31.
Haverick 192; Temple 31.
Rodgers 175, McDonald 47.
Walker 187; Winters 36
Clark 167, Crawford 60.
Crile 175; Jones 32.
Smith 167; Waters 31.
Stillinger 180; Darnes 45.
Stipes 189; J. E. Wright 33
Hamilton 190, E B. Wright 32
Klein 190; Reasoner 32.
Dawson 186; Abbott 34.
Teael 183; Greer 43.
Parrish 174, Wells 31
Lower 192; Merriam 29.
Corder (Soc) for Rep, 26.
Ashbrook 190; Critchfield 31.

FRANKLIN, E.
Harmon 75; Harding 44.
Green 69, Phillips 48.
McGuire 69; Pitt 44.
Schott 65, Maston 39
Haverick 70; Temple 47
Rodgers 60; McDonald 57
Walker 67; Winters 49.
Clark 73; Crawford 46
Crile 71; Jones 38.
Smith 70, Waters 43
Stillinger 71; Darnes 43.
Stipes 74; J E Wright 41
Hamilton 71; E B Wright 41.
Klein 75; Reasoner 42.
Dawson 72; Abbott 46.
Teael 66; Greer 48.
Parrish 67; Wells 42.
Lower 76; Merriam 41.
Corder (Soc.) for Rep., 30.

FRANKLIN (west).
Harmon 85; Harding 74.
Green 73; Phillips 84.
McGuire 68; Pitt 74.
Schott 75; Maston 79.
Haverick 79; Temple 80.
Rodgers 57; McDonald 107.
Walker 62; Winters 96.
Clark 94; Crawford 78.
Crile 75; Jones 71.
Smith 68; Waters 69.
Stillinger 81; Darnes 81.
Stipes 79; J. E. Wright 76.
Hamilton 87; E. B. Wright 71.
Klein 86; Reasoner 75.
Dawson 84; Abbott 84.
Teael 70; Greer 91.
Parrish 62; Wells 73.
Lower 81; Merriam 75.
Corder (Soc.) for Rep., 55.

JACKSON.
Harmon 190; Harding 122
Greer 113; Phillips 121.
McGuire 103; Pitt 122.
Schott 104; Maston 113.
Haverick 107; Temple 122.
Rodgers 62; McDonald 175.
Walker 95; Winters 138.
Clark 133; Crawford 133.
Crile 99; Jones 109.
Smith 90; Waters 113.
Stillinger 108; Darnes 127.
Stipes 129; J E. Wright 107.
Hamilton 108; Reasoner 120.
Klein 113; Reasoner 120.
Dawson 109; Abbott 131.
Teael 88; Greer 166.
Parrish 66; Wells 118.
Lower 109; Merriam 119.
Corder (Soc) for Rep, 12.

ROSCOE.
Harmon 77; Harding 77.
Green 71; Phillips 81.
McGuire 69; Pitt 76.
Schott 83; Maston 54.
Haverick 79; Temple 76.
Rodgers 28; McDonald 132.
Walker 45; Winters 110.
Clark 72; Crawford 101.
Crile 67; Jones 68.
Smith 60; Waters 64
Stillinger 68, Darnes 87.
Stipes 116; J E. Wright 48.
Hamilton 81, E. B Wright 74.
Klein 92; Reasoner 65.
Dawson 83; Abbott 89.
Teael 61; Greer 99.
Parrish 41; Wells 60.
Lower 78, Merriam 74.
Corder (Soc.) for Rep, 22

JEFFERSON.
Harmon 103, Harding 70.
Green 100; Phillips 71.
McGuire 95, Pitt 70.
Schott 82; Maston 88
Haverick 96; Temple 75
Rodgers 67; McDonald 105.
Walker 82; Winters 91.
Clark 63, Crawford 86.
Crile 96; Jones 61.
Smith 94; Waters 76.
Stillinger 106; Darnes 65.
Stipes 100; J. E Wright 104.
Hamilton 101; E B Wright 68.
Klein 97; Reasoner 76.
Dawson 95; Abbott 79.
Teael 91; Greer 83
Parrish 89; Wells 76.
Lower 99; Merriam 71.
Corder (Soc.) for Rep, 5.

WARSAW.
Harmon 100; Harding 55
Green 97; Phillips 51
McGuire 99; Pitt 51.
Schott 68, Maston 86
Haverick 116; Temple 36.
Rodgers 18; McDonald 115
Walker 71, Winters 82
Clark 76, Crawford 68
Crile 99; Jones 52.
Smith 86; Waters 59.
Stillinger 97, Darnes 56.
Stipes 97; J. E Wright 54
Hamilton 92, E B Wright 61.
Klein 96; Reasoner 54.
Dawson 88, Abbott 70
Teael 79; Greer 78.
Parrish 81; Wells 51
Lower 99, Merriam 55
Corder (Soc) for Rep, 2

NELLIE.
Harmon 30; Harding 15
Green 28; Phillips 16.
McGuire 27; Pitt 14.
Schott 27; Maston 15
Haverick 27; Temple 17
Rodgers 19; McDonald 25.
Walker 23, Winters 21.
Clark 18; Crawford 22.
Crile 30; Jones 13
Smith 33, Waters 17.
Stillinger 31; Darnes 13.
Stipes 27, J E Wright 17.
Hamilton 29; E. B. Wright 17.
Klein 27; Reasoner 16.
Dawson 28; Abbott 18.
Teael 27; Greer 18.
Parrish 25; Wells 16.
Lower 30; Merriam 18.
Corder (Soc) for Rep., 2.

KEENE.
Harmon 96; Harding 67.
Green 88; Phillips 77.
McGuire 69; Pitt 69.
Schott 86; Maston 73.
Haverick 102; Temple 59.
Rodgers 32; McDonald 137.
Walker 54; Winters 110.
Clark 61; Crawford 113.
Crile 90; Jones 71.
Smith 71; Waters 64.
Stillinger 87; Darnes 78.
Stipes 88; J. E Wright 74.
Hamilton 107; E. B. Wright 57.
Klein 113; Reasoner 50.
Dawson 87; Abbott 91.
Teael 60; Greer 118.
Parrish 44; Wells 76.
Lower 96, Merriam 67.
Corder (Soc.) for Rep, 12.

LAFAYETTE TP.
Harmon 94, Harding 49.
Green 91; Phillips 52.
McGuire 85; Pitt 52.
Schott 83; Maston 51.
Haverick 79; Temple 63.
Rodgers 63; McDonald 81.
Walker 79; Winters 61.
Clark 64; Crawford 66.
Crile 83; Jones 59.
Smith 82; Waters 51.
Stillinger 91; Darnes 50.
Stipes 88; J. E. Wright 53.
Hamilton 93; E. B. Wright 49.
Klein 88; Reasoner 55
Dawson 78; Abbott 64.
Teael 77; Greer 62.
Parrish 76; Wells 59.
Lower 89; Merriam 52.
Corder (Soc) for Rep., ...

WEST LAFAYETTE PCT.
Harmon 114, Harding 108.
Green 106, Phillips 110.
McGuire 101; Pitt 105.
Schott 108; Maston 102
Haverick 95; Temple 121.
Rodgers 74; McDonald 150.
Walker 91; Winters 129.
Clark 86; Crawford 129
Crile 100; Jones 119.
Smith 105; Waters 112.
Stillinger 127; Darnes 91.
Stipes 129; J E. Wright 90.
Hamilton 120, E B. Wright 95.
Klein 115, Reasoner 106.
Dawson 99; Abbott 120.
Teael 99; Greer 118
Parrish 98; Wells 115.
Lower 109, Merriam 107.
Galley 1

LINTON.
Harmon 118, Harding 82
Green 149, Phillips 82.
McGuire 155; Pitt 85.
Schott 136, Maston 78
Haverick 112; Temple 91.
Rodgers 117, McDonald 116.
Walker 113, Winters 101.
Clark 129; Crawford 95.
Crile 130, Jones 112
Smith 111; Waters 87.
Stillinger 141, Darnes 87.
Stipes 114 J E Wright 87.
Hamilton 144; E. B. Wright 86.
Klein 146; Reasoner 85.
Dawson 135; Abbott 100.
Teael 143; Greer 86.
Parrish 128, Wells 92.
Lower 114; Merriam
Corder (Soc) for Rep., 25.
Schott 105; Maston 68.
Corder (Soc) for Rep., 0.

PLAINFIELD
Harmon 35, Harding 22.
Green 34; Phillips 22.
McGuire 33, Pitt 23
Schott 30; Maston 32.
Haverick 32; Temple 25.
Rodgers 21, McDonald 33.
Walker 28, Winters 29.
Clark 16; Crawford 28.
Crile 30; Jones 37.
Smith 29; Waters 22
Stillinger 31, Darnes 22
Stipes 33; J. E Wright 22
Hamilton 31; E B Wright 22.
Klein 33; Reasoner 23
Dawson 23; Abbott 30.
Teael 36; Greer 25
Parrish 18, Wells 25
Lower 33; Merriam 24
Corder (Soc.) for Rep, 5.

MILLCREEK.
Harmon 80; Harding 33.
Green 77; Phillips 36.
McGuire 69; Pitt 35.
Schott 65, Maston 40
Haverick 72; Temple 41
Rodgers 51, McDonald 64.
Walker 56; Winters 56.
Clark 54; Crawford 70.
Crile 74; Jones 38.
Smith 54; Waters 45.
Stillinger 80; Darnes 33.
Stipes 78; J. E. Wright 34.
Hamilton 94; E. B. Wright 21.
Klein 83; Reasoner 31.
Dawson 74; Abbott 42.
Teael 69; Greer 46.
Parrish 61; Wells 46
Lower 75; Merriam 39.
Corder (Soc.) for Rep., 7.

HOW COSHOCTON COUNTY VOTED TWO YEARS AGO

1908.

	Harmon	Harris
Adams	121	101
Bedford	69	127
Bethlehem	113	66
Clark	141	120
Crawford	233	30
Franklin, Pct. (east)	106	43
Franklin, Pct. 2 (west)	90	119
Jackson	114	145
Roscoe, Pct.	70	111
Jefferson	90	102
Warsaw, Pct.	78	82
Nellie, Pct.	31	22
Keene	91	98
Lafayette	93	87
West Lafayette, Pct.	76	137
Linton	153	121
Plainfield, Pct.	24	32
Millcreek	77	54
Monroe	119	70
New Castle	129	128
Oxford	99	134
Perry	109	81
Pike	83	83
Tiverton	104	90
Tuscarawas, Pct. 1 north	62	32
Tuscarawas. Pct. 2 south	91	58
Coshocton Ward 1 A	116	75
Coshocton Ward 1 B	204	102
Coshocton Ward 1 C	77	65
Coshocton Ward 2 A	144	71
Coshocton Ward 2 B	135	82
Coshocton Ward 3 A	171	182
Coshocton Ward 3 B	115	58
Coshocton Ward 4 A	182	96
Coshocton Ward 4 B	211	138
Coshocton Ward 4 C	108	63
Virginia	77	138
Washington	59	112
White Eyes	146	113
Total	4310	3526

MONROE.
Harmon 109; Harding 65.
Green 108; Phillips 67.
McGuire 106; Pitt 67.
Schott 105; Maston 68.
Haverick 125; Temple 51.
Rodgers 97; McDonald 78.
Walker 104; Winters 70.
Clark 97; Jones 64.
Crile 97; Jones 64.
Smith 94; Waters 77.
Stillinger 106; Darnes 67.
Stipes 107; J. E. Wright 67.
Hamilton 108; E. B. Wright 67.
Klein 107; Reasoner 67.
Dawson 101; Greer 72.
Parrish 100; Wells 76.
Lower 108; Merriam 65.
Corder (Soc.) for Rep., 0.

NEW CASTLE.
Harmon 133, Harding 95.
Green 133; Phillips 95.
McGuire 127; Pitt 96.
Schott 120; Maston 95.
Haverick 124; Temple 106.
Rodgers 89; McDonald 142.
Walker 103, Winters 125.
Clark 121; Crawford 112.
Crile 126; Jones 88.
Smith 138; Waters 95.
Stillinger 129; Darnes 120.
Stipes 122; J. E. Wright 125.
Hamilton 133; E. B. Wright 95.
Klein 132; Reasoner 96.
Dawson 127; Abbott 103.
Teael 127; Greer 101.
Parrish 128; Wells 98.
Lower 130; Merriam 97.
Corder (Soc.) for Rep., 12.

OXFORD.
Harmon 92; Harding 106.
Green 87; Phillips 110.
McGuire 84; Pitt 111.
Schott 86; Maston 107.
Haverick 85; Temple 110.
Rodgers 16; McDonald 110.
Walker 80; Winters 115.
Clark 50; Crawford 112.
Crile 69; Jones 147.
Smith 68; Waters 101.
Stillinger 87; Darnes 106.
Stipes 89; J. E Wright 104.
Hamilton 88; E. B. Wright 106.
Klein 86; Reasoner 106.
Dawson 85; Abbott 115.
Teael 82; Greer 110.
Parrish 82; Wells 110.
Lower 88; Merriam 108
Corder (Soc.) for Rep., 7.

PERRY.
Harmon 102; Harding 71.
Green 101; Phillips 71.
McGuire 99; Pitt 68.
Schott 106; Maston 61.
Haverick 105; Temple 67.
Rodgers 76; McDonald 95.
Walker 90; Winters 82.
Clark 85; Crawford 79.
Crile 100; Jones 58.
Smith 116; Waters 67.
Stillinger 103; Darnes 68.
Stipes 96; J. E. Wright 77.
Hamilton 108; E B Wright 64.
Klein 98; Reasoner 71.
Dawson 78; Abbott 75.
Teael 100; Greer 73.
Parrish 96; Wells 70.
Lower 103; Merriam 69.
Corder (Soc.) for Rep., 0.

PIKE.
Harmon 73; Harding 63.
Green 70; Phillips 61.
McGuire 76; Pitt 63.
Schott 64; Maston 58.
Haverick 72; Temple 64.
Walker 70; Winters 61.
Clark 64; Crawford 76.
Crile 69; Jones 63.
Smith 46; Waters 77.
Stillinger 54; Darnes 78.
Stipes 52; J. E. Wright 73.
Hamilton 81; E. B. Wright 59.
Klein 74; Reasoner 64.
Dawson 72; Abbott 62.
Teael 73; Greer 62.
Parrish 88; Wells 65.
Lower 73; Merriam 62.
Corder (Soc.) for Rep., 0.

TIVERTON.
Harmon 114; Harding 70.
Green 110; Phillips 68.
McGuire 102; Pitt 67.
Schott 112; Maston 68.
Haverick 99; Temple 72.
Rodgers 90; McDonald 90.
Walker 83; Winters 87.
Clark 88; Crawford 56.
Crile 105; Jones 52.
Smith 134; Waters 57.
Stillinger 116; Darnes 62.
Stipes 108; J. E. Wright 70.
Hamilton 109; E. B. Wright 69.
Klein 108; Reasoner 71.
Dawson 36; Abbott 78.
Teael 96; Greer 85.
Parrish 87; Wells 75.
Lower 107; Merriam 69.
Corder (Soc.) for Rep., 0.

TUSCARAWAS (North).
Harmon 58; Harding 26.
Green 59; Phillips 23.
McGuire 55; Pitt 25.
Schott 43; Maston 21.
Haverick 52; Temple 33.
Rodgers 37; McDonald 52.
Walker 50; Winters 35.
Clark 56; Crawford 52.
Crile 48; Jones 25.
Smith ....; Waters 20.
Stillinger 54; Darnes 29.
Stipes 57; J. E. Wright 25.
Hamilton 58; E. B. Wright 24.
Klein 55; Reasoner 28.
Dawson 48; Abbott 54.
Teael 56; Greer 36.
Parrish 37; Wells 26.
Lower 55; Merriam 26.
Corder (Soc.) for Rep., 35.

TUSCARAWAS (South).
Harmon 64; Harding 46.
Green 64; Phillips 46.
McGuire 56; Pitt 44.
Schott 55; Maston 38.
Haverick 59; Temple 49.
Rodgers 51; McDonald 73.
Walker 48; Winters 62.
Clark 59; Crawford 50.
Crile 53; Jones 43.
Smith 56; Waters 44.
Stillinger 62; Darnes 49.
Stipes 63; J. E. Wright 47.
Hamilton 63; E. B. Wright 46.
Klein 64; Reasoner 45.
Dawson 53; Abbott 47.
Teael 54; Greer 52.
Parrish 50; Wells 49.
Lower 67; Merriam 41.
Corder (Soc.) for Rep., 51.

COSHOCTON CITY

Ward 1, Prec. A.
Harmon 86; Harding 88.
Green 91; Phillips 79.
McGuire 80; Pitt 88
Schott 62; Maston 61.
Haverick 77; Temple 88.
Rodgers 46; McDonald 130.
Walker 67; Winters 111.
Clark 106; Crawford 100.
Crile 81; Jones 75.
Smith 78; Waters 68.
Stillinger 84; Darnes 89.
Stipes 97; J. E. Wright 72.
Hamilton 102; E. B. Wright 69.
Klein 111; Reasoner 63.
Dawson 68; Abbott 126.
Teael 55; Greer 110.
Parrish 71; Wells 88.
Lower 89; Merriam 78.
Corder (Soc.) for Rep., 13.

Ward 1, Prec. B.
Harmon 142; Harding 128.
Green 132; Phillips 128.
McGuire 126; Pitt 119.
Schott 101; Maston 82.
Haverick 135; Temple 128.
Rodgers 93; McDonald 180.
Walker 108; Winters 159.
Clark 177; Crawford 130.
Crile 128; Jones 101.
Smith 116; Waters 101.
Stillinger 136; Darnes 132.
Stipes 148; J. E. Wright 116.
Hamilton 147; E. B. Wright 112
Klein 173; Reasoner 93.
Dawson 102; Abbott 181.
Teael 93; Greer 148.
Parrish 106; Wells 127.
Lower 159; Merriam 94.
Corder (Soc.) for Rep., 92.

Ward 1, Prec. C.
Harmon 80; Harding 67.
Green 82; Phillips 54.
McGuire 69; Pitt 66.
Schott 57; Maston 49.
Haverick 57; Temple 87.
Rodgers 37; McDonald 113.
Walker 55; Winters 92.
Clark 96; Crawford 70.
Crile 67; Jones 55.
Smith 66; Waters 57.
Stillinger 57; Darnes 90.
Stipes 83; J. E. Wright 61.
Hamilton 103; E. B. Wright 40.
Klein 112; Reasoner 42.
Dawson 64; Abbott 106.
Teael 49; Greer 84.
Parrish 51; Wells 65.
Lower 95; Merriam 45.
Corder (Soc.) for Rep., 42.

Ward 2, Prec. A.
Harmon 111; Harding 73.
Green 111; Phillips 62.
McGuire 93; Pitt 70.
Schott 66; Maston 52.
Haverick 89; Temple 90.
Rodgers 71; McDonald 115.
Walker 75; Winters 105.
Clark 119; Crawford 80.
Crile 89; Jones 71.
Smith 101; Waters 60.
Stillinger 74; Darnes 105.
Stipes 108; J. E. Wright 67.
Hamilton 118; E. B. Wright 60.
Klein 127; Reasoner 53.
Dawson 70; Abbott 130.
Teael [illegible]; Greer [illegible]
Parrish [illegible]; Wells [illegible]
Lower 119; Merriam 60.

Ward 2, Prec. B.
Harmon 99; Harding 91.
Green 97; Phillips 98.
McGuire 84; Pitt 95.
Schott 64; Maston 77.
Haverick 70; Temple 120.
Rodgers 53; McDonald 146.
Walker 68; Winters 128.
Clark 103; Crawford 93.
Crile 86; ones 101.
Smith 83; Jones 101.
Stillinger 73; Darnes 117.
Stipes 104; J. E. Wright 83.
Hamilton 107; E. B. Wright 82.
Klein 124; Reasoner 67.
Dawson 71; Abbott 137.
Teael 75; Greer 109.
Parrish 81; Wells 92.
Lower 121; Merriam 64.
Corder (Soc.) for Rep., 73.

Ward 3, Prec. A.
Harmon 154; Harding 127.
Green 156; Phillips 116.
McGuire 141; Pitt 123.
Schott 119; Maston 104.
Haverick 128; Temple 149.
Rodgers 110; McDonald 179.
Walker 106; Winters 178.
Clark 150; Crawford 145.
Crile 143; Jones 115.
Smith 128; Waters 116.
Stillinger 123; Darnes 154.
Stipes 156; J. E. Wright 115.
Hamilton 163; E. B. Wright 112.
Klein 170; Reasoner 112.
Dawson 111; Abbott 185.
Teael 102; Greer 159.
Parrish 102; Wells 129.
Lower 156; Merriam 105.
Corder (Soc.) for Rep., 75.
Ashbrook 173; Critchfield 97

Ward 3, Prec. B.
Harmon 87; Harding 61.
Green 98, Phillips 62.
McGuire 73; Pitt 58.
Schott 49; Maston 43.
Haverick 82; Temple 63.
Rodgers 70; McDonald 8.
Walker 61; Winters 78.
Clark 73; Crawford 58.
Crile 69; Jones 51.
Smith 71; Waters 50.
Stillinger ....; Darnes 63.
Stipes 82; J. E. Wright 62.
Hamilton 80; E. B. Wright 55.
Klein 90; Reasoner 63.
Dawson 54; Abbott 59.
Teael 57; Greer 50.
Parrish 50; Wells 59.
Lower 90; Merriam 50.
Corder (Soc.) for Rep., 92.

Ward 4, Prec. A.
Harmon 140; Harding 90.
Green 148; Phillips 82.
McGuire 119; Pitt 93.
Schott 88; Maston 73.
Haverick 119; Temple 103.
Rodgers 97; McDonald 143.
Walker 92; Winters 140.
Clark 122; Crawford 116.
Crile 114; Waters 92.
Smith 114; Waters 92.
Stillinger 105; Darnes 120.
Stipes 144; J. E. Wright 77.
Hamilton 145; J. E. Wright 74.
Klein 165; Reasoner 68.
Dawson 198; Abbott 130.
Teael 113; Greer 117.
Parrish 101; Wells 108.
Lower 155; Merriam 68.
Corder (Soc.) for Rep, 124.

Ward 4, Prec. B.
Harmon 188; Harding 122.
Green 198; Phillips 116.
McGuire 155; Pitt 107.
Schott 134; Maston 106
Haverick 152; Temple 157.
Rodgers 124; McDonald 206.
Walker 120; Winters 199.
Clark 170; Crawford 160.
Crile 162; Jones 124.
Smith 149; Waters 117.
Stillinger 149; Darnes 168.
Stipes 186; J. E. Wright 120.
Hamilton 190; E. B. Wright 121.
Klein 219, Reasoner 102.
Dawson 145; Abbott 187.
Teael 139; Greer 164.
Parrish 130; Wells 151.
Lower 212; Merriam 96.
Corder (Soc.) for Rep., 121.

Ward 4, Prec. C.
Harmon 77; Harding 73.
Green 84; Phillips 70.
McGuire 72; Pitt 69.
Schott 51; Maston 51.
Haverick 75; Temple 77.
Rodgers 58; McDonald 104.
Walker 64; Winters 93.
Clark 83; Crawford 73.
Crile 69; Jones 73.
Smith 72, Waters 71.
Stillinger 66; Darnes 74.
Stipes 82; E. B. Wright 67.
Hamilton 83; E. B. Wright 67.
Klein 95; Reasoner 57.
Dawson 65; Abbott 76.
Teael 68; Greer 75.
Parrish 74; Wells 80.
Lower 87; Merriam 55.
Corder (Soc.) for Rep., 97.

VIGINIA.
Harmon 58; Harding 93.
Green 56; Phillips 95.
McGuire 54; Pitt 0.
Schott 54; Maston 98.
Haverick 60; Temple 96.
Rodgers 35; McDonald 131.
Walker 51; Winters 103.
Clark 49; Crawford 108.
Crile 48; Jones 100.
Smith 49; Waters 98.
Stillinger 57; Darnes 100.
Stipes 58; J. E. Wright 96.
Hamilton 54; E. B. Wright 99.
Klein 64; Reasoner 92.
Dawson 64; Abbott 95.
Teael 51; Greer 110.
Parrish 32; Wells 100.
Lower 55; Merriam 97.
Corder (Soc.) for Rep., 0.

WASHINGTON TP.
Harmon 65; Harding 108.
Green 58; Phillips 112.
McGuire 52; Pitt .....
Schott 44; Maston 122.
Haverick 56; Temple 119.
Rodgers 46; McDonald 132.
Walker 52; Winters 123.
Clark 59; Crawford 124.
Crile 58; Jones 106.
Smith 48; Waters 113.
Stillinger 58; Darnes 117.
Stipes 45; J. E. Wright 130.
Hamilton 58; E. B. Wright 116
Klein 61; Reasoner 116.
Dawson 67; Abbott 111.
Teael 60; Greer 116.
Parrish 58; Wells 104.
Lower 59; Merriam 110.
Corder (Soc.) for Rep., 0.

WHITE EYES.
Harmon 129; Harding 91.
Green 126; Phillips 90.
McGuire 121; Pitt 95.
Schott 103; Maston 101.
Haverick 125; Temple 91.
Rodgers 118; McDonald 101.
Walker 135; Winters 84.
Clark 91; Crawford 114.
Crile 107; Jones 107.
Smith 100; Waters 105.
Stillinger 111; Darnes 107.
Stipes 123; J. E. Wright 92.
Hamilton 125; E. B. Wright 92.
Klein 137; Reasoner 86.
Dawson 116; Abbott 104.
Teael 113; Greer 105.
Parrish 109; Wells 98.
Lower 121; Merriam 94.
Corder (Soc.) for Rep., 17.

AGE WANT ADS
Read for profit——Use for results

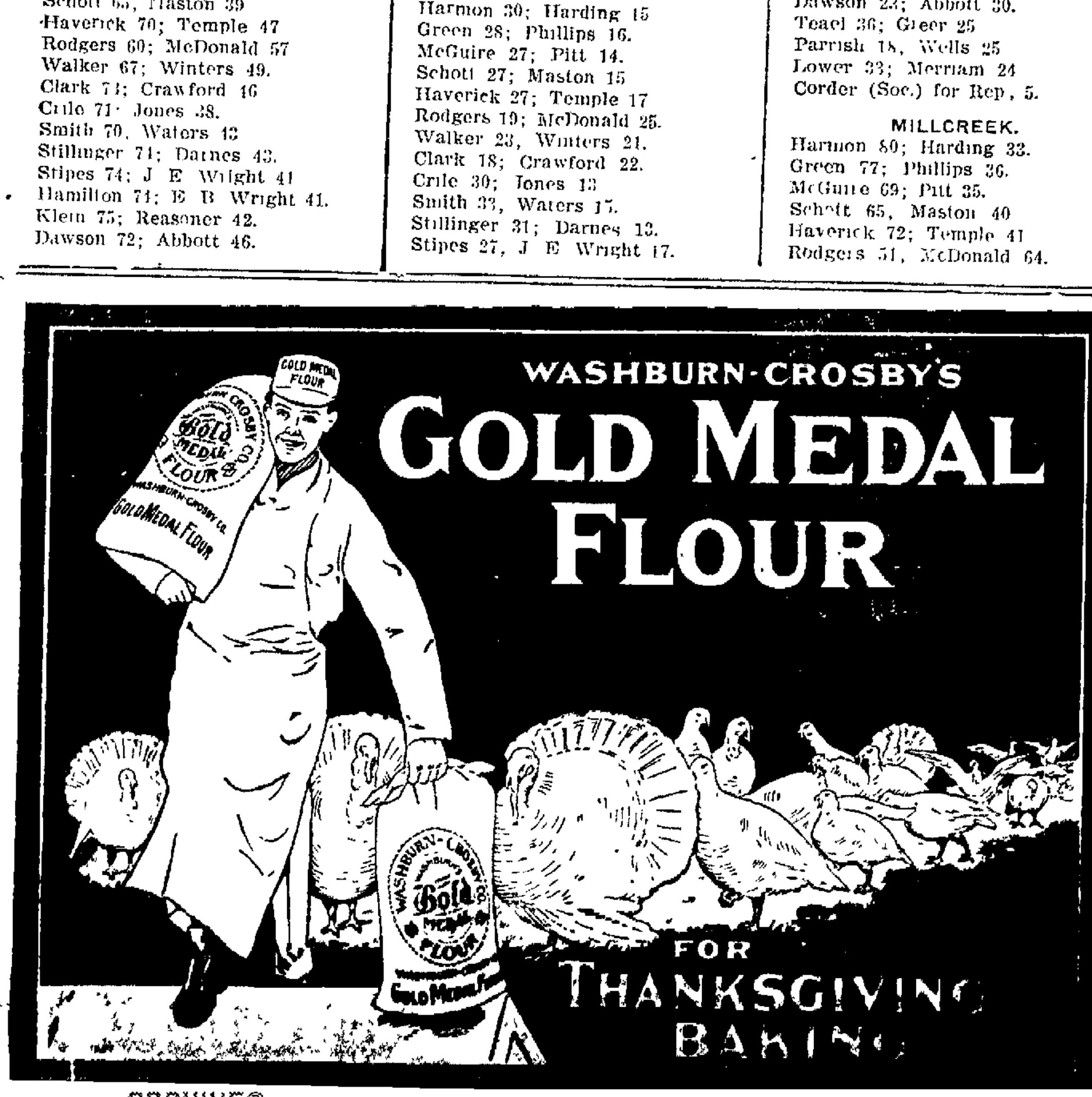

Stoves! Stoves! Stoves!

Stove time is here and our line of Heaters and Ranges is complete —at prices within the reach of anyone. See them before buying.

Clean your Rugs and Carpets on the floor. A Vacuum Cleaner — either the hand or electric— is at your command.

E. R. REED

Both phones. 232 Main Street.

Have You Noticed

that the newest conceits in Jewelry and Novelties always appear first at

Taylor's Modern Jewelry Shop

We're awake to the best interests of our customers and are increasing the volume of our business by keeping the wants of our patrons always in mind. — Next time try

The Taylor Jewelry Co.

SATISFACTORY REPAIR WORK

NewspaperARCHIVE®

THE COSHOCTON DAILY AGE

FOUNDED 1826

Published Every Evening Except Sunday by

THE AGE PUBLISHING COMPANY

Selby Building, Coshocton, Ohio.

Subscription Rates

By mail, 25 cents the month, 100 days $1.00; $3.00 the year; payable in advance. Paper discontinued when time expires with out exception.

By carrier, 10 cents the week delivered to any part of Coshocton or Roscoe.

Subscribers will greatly facilitate the delivery of The Age by immediately reporting any irregularity to the circulation department.

Representatives

ROBERT TOMES
116 Nassau St., New York City

ALLEN & WARD
112 Dearborn St., Chicago

Entered at the Postoffice at Coshocton, Ohio, as second-class matter.

Both Phones No 182.

Member of Ohio Select List of Daily Newspapers

The Daily Age's Circulation is certified by the Association of American Advertisers

Merchants and others who advertise in The Daily Age do so as a purely business proposition — because it pays.

The Daily Age's circulation of nearly 4000 gives advertisers their money's worth. Circulation is what makes the value of an advertising medium.

WORK WELL DONE

In a political election there is very often no good reason just why a man is defeated; he may be better fitted for the office than his opponent, he may have a stronger personality, and yet the votes may go against him. But there is always a good reason why a man is elected. The two Republican county officials who have just been re-elected by unusually handsome pluralities, have won for a very brief, but good and sufficient reason; Auditor Winters and Sheriff McDonald have always been entrusted with it. They are neither of them politicians; they possess none of the suave wiles that entice the shy vote from the average citizen. They have won strictly on their merits as good officials. The people like to have a man in the auditor's chair who has had a life time of preparation as a banker; and they like to have in the sheriff's office a man of strong character, of even temperament, who attends strictly to business. Auditor Winters has one of the best organized offices in the court house; Chas Smith, his efficient deputy, is one of the best officials the county ever had. The vote that these men have received means simply—"well done, thou good and faithful servant."

* * * * * *

THE RESULTS.

With a natural plurality in favor of Democracy, Coshocton county Republicans are to be congratulated upon the splendid showing made at the polls Tuesday. And while it is a matter of concern and regret that all of the splendid men on the Republican ticket were not elected, yet they are also to be congratulated on their showing against odds that proved to be insurmountable. The Republican county campaign was made solely on merit. There was lack of money for the heavy and legitimate expenses of an active campaign. The opposition had more money than for many years, the Wall street interests behind Harmon being generous. All in all, Coshocton Republicans are feeling pretty good over the showing made and are ready and inspred to get ready for next year more actively than ever.

* * * * * *

Whether a man condemns the law's delay depends on whether he's the plaintiff or defendant.

* * * * * *

If they keep on making those steamers longer and longer we may ultimately be able to walk across the ocean.

* * * * * *

How would you feel if you were a railroad and everybody jumped on you?

* * * * * *

When women vote there will be no trouble in getting watchers at the polls for the fall styles.

* * * * * *

"Annapolis Hazing Being Established" reads a head line. We thought it was established long ago.

* * * * * *

Women rule the world, announces an English suffragist. At last we have the reason for insurgency.

* * * * * *

Talking about the bumper corn crops is the pleasantest gossip we know of.

* * * * * *

If Columbus had waited a while he could have come over in an airship.

* * * * * *

Portugal is finding that it takes more than a successful uprising to make a republic.

* * * * * *

The love in love letters never gets so cold that it can't be used to make it warm for the writer.

SAGE OF THE AGE

Well, it's all over and the I-told-you-so's are busy.

Funny that people couldn't have seen things a few days ago as they do today.

Democrats over the county are boasting that the Republican

good thing.

The candidates' throats will be given a chance to rest now.

The Age gave the first news as usual.

Two weeks from tomorrow we'll be chewing turkey.

Now that the election's over it will be safe to clean the streets.

QUO VADIS?

Well, something's wrong. It savors mightily of 1890 when the prosperity pot was upset and we got experience in large and varied chunks. It isn't particularly that the Republican party is dissatisfied with itself; it appears dissatisfied with everything. One might call it an insurgent victory were it not for the fact that T. R. was given a vigorous wallop in New York, and that Iowa, that insurgent of insurgents, went over the fence too. Nor can the stand pat element claim any particular honor, after looking at Ohio and New England. Every once in a while people yearn for experience, like they did out in Kansas when they elected a governor because he swore he would have no bath tub or other high falutin notions in the gubernatorial mansion, and there is nothing but experience that will satisfy them. Dame Democracy, naughty flirt, has succeeded in luring the steady-going farmer and businessman away from the straight and narrow road to financial success he has been following. And speaking of experience T. R. now knows just what a "frazzle" is, and Uncle Judson has made us all rub our eyes at the dexterous manner in which he has yoked up the lion and the lamb and driven them to the state house, casting into the discards that graphically illustrative animal of his party, Balaam's ass. And even while inquiring quo vadis, we are forced to admit that Judson has our goat.

TEN YEARS AGO

From The Age of Nov. 9, 1900.

Six weeks ago Victor Wheeler, of near New Castle scratched his hand. Friday he was buried in the cemetery on the hill near the village. Six weeks ago he scratched his finger while repairing a wagon and blood-poisoning developed.

The cold wave arrived on schedule time and the man who was out early saw ice this morning.

Sarah Barcroft who was so badly injured by falling on a fence is recovering and has returned after visiting friends in the country.

An increased force was put at work on the Pan Handle passenger station this morning and masons are now building the foundation.

The shooting season opens tomorrow and the man, woman or child who has a shot gun and desires to use it can hasten to the fields and woods without fear of being interrupted by the officers of the law. The open season does not last long and the sportsman must lose no time if he desires to make a good record.

Isaac Wright of Tyrone was in Coshocton Friday with what were probably the largest sweet potatoes that were ever grown in the county. Together the potatoes weighed nine lbs. and a quarter. The largest balanced the scales at 5 pounds and one ounce.

SAYS UNCLE HIRAM

I told you so!

SCISSORINCTUMS

Others Have Equal Chance.

Now that Hearst has come out against both tickets there will be a feeling of relief among the candidates.—Philadelphia North American.

Retrogressive.

Governor Harmon's speeches are not generally received by the press of the state or the country as that of a progressive.—Canton Repository.

The Colonel Content.

There is talk of abolishing the New Orleans mint, but Colonel Watterson will probably refuse to become indignant or excited as long as they leave Kentucky's mint beds undisturbed.—Chicago Record-Herald.

Uneclipsed Success.

In the matter of putting the trouble up to some one else, Judson Harmon is an unclipsed success.—Piqua Call.

"Doan's Ointment cured my of eczema that had annoyed me a long time. The cure was permanent." Hon. S. W. Matthews, Commissioner Labor Statistics, Augusta, Me.

Walker & Lawrence
"A Quick Place to Buy Good Shoes"
EXCELSIOR SCHOOL SHOES

EVENING SMILE

A Scientific Result.

Mrs. Outley—They say Mrs. Verplane can hypnotize. Do you suppose it is so?

"Yes. Didn't she hypnotize Verplane?"

Isleta

ISLETA, Nov. 9—Miss Fannie Troendly spent Friday evening with her sister Miss Edith Troendly of West Lafayette.

Mr. an Mrs. Ross of West Lafayette visited J. M. Lawyer and wife here.

Mrs. O. W. Sergeant and daughter Bernice visited relatives in Columbus Saturday.

Mr. Frank Porter of Newcomerstown was in town Monday on business.

Miss Maud Geese visited friends in Coshocton.

Mr. and Mrs. Eltringham of Otsego visited Mr. and Mrs. Calvin Smitth of this place Sunday.

Miss Myrtle Geese is spending the week with friends in Newcomerstown.

Mrs. S. C. Lapp and daughter was in Newcomerstown on business Saturday.

Mrs. L. Vensel is spending tthe week with her son, Jno. Vensel and family.

Mr. Calvin Babcock will move into the M. Atkinson house soon.

At the last board meeting the Trustees put E. A. Calhoun, Republican, in as treasurer of the Township to fill the vacancy left by Frank Porter Democrat, who has moved to Newcomerstown.

Preaching next Sunday at the M. P. Union church at 1:30 Standard time. Sunday school at 12:30.

Good Work.

Hewitt—Was the play a success?

Jewett—In a way. It created a demand for eggs.—New York Press.

Baldheaded Men.

Ignorance of the Hair Causes Much Baldness Among Men.

Early piety doesn't cause baldness, neither does any kind of piety. Some baldheaded men console themselves with the idea that baldness is caused by a superabundance of gray brain matter, and would have the world believe that a baldhead is a sign of great intellect.

Such, however, is not the case. Ninety-nine times in one hundred, baldness is caused by dandruff germs which dig down deep into the roots of the hair, destroy its vitality and cause it to fall out.

All this may come gradually and take time, but as an up-to-date humorist would say "what's time to a dandruff germ?"

If you have dandruff, the little invisible, persistent devils called dandruff germs are at work. Destroy them at once, or sooner or later they will cause your hair to fall out and you will be compelled to take your place in the baldheaded class.

In France baldheads are few because men understand how to care for the hair. Parisian Sage is a hair grower and invigorator that is guaranteed by C. E. Anderson to grow hair if the hair root is not already destroyed, to eradicate dandruff, stop itching scalp and falling hair, or money back.

50c for a large bottle at C. E. Anderson's and druggists everywhere on money back guarantee.

TRANSPLANTING

The Proper Handling of Trees and Shrubs.

BY V. H. DAVIS,

Agricultural Extension Department, O. S. U., Columbus, O.

Millions of trees, shrubs, etc., are now being transplanted. The value of the plants that die from neglect and improper handling by nurseryman and buyer will aggregate many hundred thousands of dollars.

Plants well protected can be shipped from coast to coast in good condition. As soon as received, they should be unpacked and the roots placed in moist soil, avoiding exposure to the sun and air. If unpacking cannot be done at once, or if the plants are frozen, place them in the shade, and protect them from wind until the work can be done, or the frost has disappeared.

Heeling In.

Just before unpacking, prepare a ditch three to four inches deep for plants like strawberries, and twelve to fifteen inches deep for orchard trees. Place plants in trench in single layers, sloping them toward the south at an angle of thirty or forty degrees, and carefully work in and compact the soil around the roots. If the soil is very dry it may be watered. If possible the roots should be given the necessary pruning before the plants are "heeled in" in the trenches, which consists in cutting only the broken and mangled roots with a smooth cut back to solid wood. Over-long roots should also be shortened for the sake of symmetry.

How to Save Dried Trees.

Plants that have become badly dried out may be saved—if the buds have not been injured—by burying the tops, as well as the roots in the soil, or by placing the plant under water for a day or two.

Care in Transplanting.

In transplanting, the plants should be lifted from the trenches only as they are used, avoiding unnecessary exposure of the roots to the sun and wind. Where a number of trees are to be handled they may be taken from the trench in the evening and placed in a barrel of water over night. These trees may be taken to the field in the barrel and removed as needed, or placed on a wagon or sled and covered with wet straw or manure.

Care of Tree After Planting.

The holes for the trees should admit the roots without crowding. The poorer the soil, the larger the hole should be. The plant should stand an inch or two deeper than it did in the nursery row. Top soil should be worked around the roots with the hands and well compacted. Water is not often necessary, but if desired, fill the hole one-half full with dirt and then water thoroughly. After the water is soaked away, complete the filling with loose soil.

When transplanting is completed, mulch the soil with manure, straw, or other organic matter, not too coarse, for a distance of two or three feet around the trees. Mulching is very important. It holds the moisture in the soil about the roots; it keeps the soil around the roots loose and mellow, admitting the air, which is as essential to root development as moisture. It keeps the soil cool during the hot summer, which is a condition favorable to root development.

The tops of the plant should be cut back one-half to three-fourths, to correspond with loss of root system.

PREPARATION OF THE SEEDBED FOR WHEAT.

Compacting of Soil.

In preparing a seed bed for wheat, the object is not to secure an extremely mellow soil of several inches in depth, but rather to have a firmly compacted seed bed with two or three inches of loose soil on the surface. This is because our wheat is sown in a usually dry period when moisture must be retained to the greatest extent possible. Therefore it is advisable to plow for wheat just as soon as the previous crop, if wheat follows oats or a similar crop, is removed. Then constant cultivation, to fine and firm the soil as well as to destroy weeds, must be given.

Use of Disk Harrow.

Where wheat follows corn, as is the practice in many sections of the state, the ground is necessarily firm and all that needs to be done is to loosen up the surface. For this purpose nothing surpasses the disk harrow, followed by the smoothing harrow. The disk cuts the stubbles and trash as no other tool will. Do not depend upon the disk drill to prepare the ground and sow the wheat, though in many cases excellent results have been secured with no harrowing at all. Sometimes wheat is sown in standing corn with good results, but this is not usually possible owing to crooked and fallen stalks.

In the purchase of a drill there are some requirements which should be carefully looked after. Remember that the feeding device is the vital part of the drill. It must always be kept in the best of repair and we must always know that it is doing good work.

H. C. RAMSOWER,
Assistant Professor in Farm Crops, O. S. U Columbus, Ohio.

Impure blood runs you down—makes you an easy victim for organic diseases. Burdock Blood Bitters purifies the blood—cures the cause—

INDIGESTION AND STOMACH MISERY ENDED

Nothing will remain undigested or sour on your stomach if you will take a little Diapepsin occasionally. This powerful digestive and antacid, though as harmless and pleasant as candy, will digest and prepare for assimilation into the blood all the food you can eat.

Eat what your stomach craves, without the slightest fear of indigestion or that you will be bothered with sour risings, Belching, Gas on Stomach, Heartburn, Headaches from stomach, Nausea, Bad Breath, Water Brash of a feeling like you had swallowed a lump of lead, or other disagreeable miseries. Should you be suffering now from any stomach disorder you can get relief within five minutes.

If you will get from your pharmacist a 50-cent case of Pape's Diapepsin you could always go to the table with a hearty appetite, and your meals would taste good, because you would know there would be no Indigestion or Sleepless nights or Headache or Stomach misery all the next day; and, besides, you would not need laxatives or liver pills to keep your stomach and bowels clean and fresh.

Pape's Diapepsin can be obtained fro myour druggist, and contains more that sufficient to thoroughly cure the worst case of Indigestion or Dyspepsia. There is nothing better for Gas on the stomach or to cure a Stomach Headache.

You couldn't keep a handier or more useful article in the house.

MOHAWK VILLAGE

MOHAWK VILLAGE, Nov. 9.—Parker Moore of Jewel City, Kans., is here for an extended visit with his mother, sister and brothers. It is so pleasing to see the genial face of good cheer which was among us in our boyhood days anw who has been lon ggone from us and returns for a brief period.

R. H. Moore has had an unusual experience, that of cutting and curing a crop of hay after snow had fallen. After the snow storm of Friday a week ago he cut his field of alfalfa and made the hay of it.

We wish to correct a mistake in the date of the entertainment to be given by the Standard Bearers and King's Herald which is to be Saturday evening, Nov. 19 instead of 12, as announced in our last letter.

The handle factory of Nellie is taking a large amount of timber from this vicinity.

D. E. Almack, Pastor Neldon, J. L. Moore and W. L. Freese attended quarterly conference at Wilson's chapel Saturday.

Supt. F. J. Johnson of Mt. Vernon had charge of the services.

EVANSBURG

EVANSBURG, O., Nov. 9.—Senator Richmond of Akron, O., is spending a few days with relatives here.

Misses Margaret and Geneva Given are on the sick list.

Mrs. Ira Mizer and daughter Helen were in Coshocton shopping Saturday.

Mrs. Wm. Novice and Mrs. E. B. Huff visited with Allie Loreless and family Sunday.

H. F. Davis and daughters Maud and Dale were in Newcomerstown Monday.

Mr. and Mrs. E. W. Geese had as their guests Sunday J. E. Richmond and family and Walter Widder and family.

Mrs. Flora Carnes of Columbus has been visiting relatives here.

The statement in last week's items that Frank Daugherty had had a new piano put in is a mistake.

Clarence Mizer and sister Helen called at the home of H. F. Davis one evening last week.

James Wolf made a business trip to Newcomerstown Monday.

FRAZEYSBURG PRECINCT.

Harding 70; Harmon 91.
Joyce 69; White 95.
Watkins 86, DeLjong 84; Haas 81, Miller 79.
Fulkerson 78, Smith 78; Baker 90, Fletcher 80.
McDonald 71, Werner 90.
Tanner 68, Frick 96.
Buerhaus 78, Pennington 84.
Cochran 85, Herdman 56, Roach 56; Howell 92, Handshy 104, Dye 80.
Flegal 68, Wilson 94.
Schumacher 78, Myers 86.
Geddes 68, Hollingsworth 94.
Pugh 68, Ribble 96.
Mautz 65, Osler 67, Strate 66; Snyder 99, Buchanan 97, Thress 96.
Higgins 68, Walters 95.

For Over Fifty Years

Mrs. Winslow's Soothing Syrup has been used for over Fifty Years by Millions of Mothers for their Children while teething, with perfect success. It soothes the Child, softens the gums, allays all Pain; Cures Wind Colic, and is the best remedy for Diarrhoea. Sold by Druggists in every part of the world. Be sure and ask for "Mrs. Winslow's Soothing Syrup," and take no other kind. 25 cts a bottle

DR. J. W. SHAW
Physician and Surgeon
Office—Frew Bldg., over Postoffice
Coshocton, Ohio.
Both Phones No. 783

Bowen & Dumermuth
MONUMENTS
Guaranteed Quality, Both in Workmanship and Materials.
121 S. Sixth St
Coshocton . . . Ohio

Commercial National Bank

COSHOCTON, OHIO

Capital, Surplus, and Profits, $140,000.00

A Strong Directory makes a Strong Bank.

Directors.
J. W. CASSINGHAM
E. L. LYBARGER
C. B. HUNT
DAVID DAVIS
M. G. HACK
JOHN LORENZ
B. WORTH RICKETTS
LOUIS BRENDEL
JOHN H. HAY

Officers:
J. W. Cassingham, President
M. L. Lybarger, Vice president
J. M. Maylone, Cashier
C. H. Magruder, Assist. Cashier

Savings Department Open Saturday Evenings, 6:30 to

ADAMS MILLS

Mr. Kingston spent Saturday and Sunday with his parents at Cuberland.

G. E. Graham was in Guernsco. last week on business.

Mr. and Mrs. C. H. Skinner spent Sunday with his parents at Adaville.

Mrs. Richardson of Coshocton the guest of her daughter, Mrs. Cooksey.

Mr. and Mrs. Prescott Gray were in Coshocton Monday evening.

Mr. and Mrs. Sharpe of Zanesville spent Sunday here.

State of Ohio, City of Toledo, ss.
Lucas County.
Frank J. Cheney makes oath that he is senior partner of the firm of F. J. Cheney & Co., doing business in the City of Toledo, County and State aforesaid firm will pay the sum of ONE HUNDRED DOLLARS for each and every case of Catarrh that cannot be cured by the use of Hall's Catarrh Cure.
FRANK J. CHENEY.
Sworn to before me and subscribed in my presence, this 6th day of December, A. D. 186.
(Seal.) A. W. GLEASON, Notary Public.
Hall's Catarrh Cure is taken internally, and acts directly on the blood and mucous surfaces of the system. Send for testimonials free.
F. J. Cheney & Co., Toledo, O.
Sold by Druggists, 75c.
Take Hall's Family Pills for constipation.

GREEN'S BIG VOTE IN TUSCARAWAS CO.

Uhrichsville, Nov. 9.—Thirty-three precincts in Tuscarawas county give McGuire 1573, Green 1727; Phillips 1535, Pitt 1331 for state senator. The vote on governor gives Harmon 1400.

GOWANS
King of Externals

Is Security for your loved ones. Ethical physicians say Gowans is the Best. It positively Cures all ills arising from Inflammation or Congestion such as Pneumonia, Croup, Colds.

Have given Gowans Preparation a thorough test. It is the BEST preparation on the market for the relief of Pneumonia, Croup, Colds, Coughs. JAS. P. SMITH, M.D., Augusta, Georgia

BUY TO-DAY! HAVE IT IN THE HOME

All Druggists $1. 50c. 25c.
GOWAN MEDICAL CO., DURHAM, N. C.
Guaranteed, and money refunded by your Druggist

SMOKE
UTOPIA
5c
CIGAR
It has *Havana* in it
—*Ask Your Dealer*

E. D. BRIGHT
Distributor
Salesroom Park View Pool Room
Coshocton, Ohio

NewspaperARCHIVE®

GIVE YOUR STOMACH A NICE VACATION

Don't Do It By Starving It Either— Let a Substitute Do the Work.

The old adage, "All work and no play makes Jack a dull boy," applies just as well to the stomach, one of the most important organs of the human system, as it does to the man, himself.

If your stomach is worn out and rebels against being further taxed beyond its limit, the only sensible thing you can do is to give it a rest. Employ a substitute for a short time and see if it will not more than repay you in results

Stuart's Dyspepsia Tablets are a willing and most efficient substitute They themselves digest every bit of food in the stomach in just the same way that the stomach itself would, were it well. They contain all the essential elements that the gastric juice and other digestive fluids of the stomach contain and actually act just the same and do just the same work as the natural fluids would do, were the stomach well and sound They therefore, relieve the stomach, just as one workman relieves another, and regain its normal health and strength

This "vacation" idea was suggested by the letter of a prominent lawyer in Chicago Read what he says "I was engaged in the most momentous undertaking of my life in bringing about the consolidation of certain great interests that meant much to me as well as my clients. It was not the work of days, but of months I was working night and day almost, when at a very critical time my stomach went clear back on me. The undue mental strain brought it about and threatened what would have happened later on.

"What I ate I had to literally force down and that was a source of misery to me. I had a song to much much of the time. My head ached. I was sluggish and began to lose my ambition to carry out my undertaking. It looked pretty gloomy for me and I confided my plight to one of my clients He had been cured by Stuart's Dyspepsia Tablets and at once went down to a drug store and brought a box up to the office

"I had not taken a quarter of that box before I found that they would do all the work my stomach ever did; and as a rest or vacation was out of the question for me, I determined to give my stomach a vacation I kept right on taking the tablets and braced up and went ahead with my work with renewed vigor, ate just as much as I ever did and carried out that undertaking to a successful issue. I feel that I have Stuart's Dyspepsia Tablets to thank for saving me the handsomest fee I ever received as well as my reputation and last but not least my stomach' "

Stuart's Dyspepsia Tablets are for sale by all druggists at 50 cents a box.

BAKERSVILLE, Nov 8 Grover Mizer was at Phila Monday

William Ford assisted George Mizer of Evans Creek at husking corn last week.

Mrs Harry Lyons and four children of near Canal Lewisville, recently visited Mrs Nancy Mizer

Frank Mizer and family of Glenwood, were recent visitors at the home of Chas. Riggle.

Frank Giese and family of West Lafayette, and Chas Giese and wife of Newcomerstown, recently visited at Samuel Giese's

Mr. Hall and Miss Shannon, of Coshocton, spent Sunday with Miss Nellie Underwood

The Letter Y.

Why is the letter "y" like a spendthrift son? Because, you see, it makes pa pay.

Look it over at our store.

FRESH SUPPLY OF AMMUNITION.

W. D. Tracey

312 Main St.

HARDING'S DEFEAT DUE TO ODD COMBINATION

Wet and Dry Vote United on Harmon as "Their Man" —The Result in Every State as Told by The Age's Special Wire.

(From Wednesday Morning's Extra.)

The result over the country at large is a keen dissapointment to the Republicans. It shows enormous Democratic gains. The peculiar part of it is that in both "insurgent" and "stand-1pat" states, Democrats were equally successfull.

Mr. Roosevelt in New York was given a hard blow by the overwhelming defeat of Stimson. The New York situation was largely the result of personal anger on the part of the Old Guard and the ex-president.

In Ohio the defeat of that magnificent Republican, Warren G. Harding is most lamentable. Probably the balance of the Republican state ticket is elected by safe pluralities.

The election of Harmon is generally attributed to a most remarkable bit of political buncombe. He succeeded in getting the big dry rural vote of the state behind him and at the same time had the wet city vote "buffaloed" by phoney promises. It is given as authentic that he has given promises to both sides.

The legislature is Republican, which means the return of U. S. Senator Dick to Washington.

The defeat of Mr. Harding is most regrettable. But he goes down in defeat, the foremost Republican and sterling, worthy gentleman in Buckeyedom.

At this hour it looks as though the district had elected Green and McGuire as state senators. Ashbroke carries tne district for congress by an increased vote.

The constitutional convention carried heavily in this county. The Republicans will probably control congress by safe plurality.

COLUMBUS, Nov. 9.—At midnight Chairman Laylin said that while he was unwilling to concede the election of Judson Harmon the meagre and unsatisfactory returns indicated that result. Even that were so, there is nothing so far received to indicate the defeat of any man on the Republican state ticket except the head of the ticket, and the chairman believed that later returns would cut down Harmon's apparent lead, and show the election of the other Republican candidates, and that the legislature is safe on joint ballot. No figures have been received which justify a statement as to the congressional delegation.

The Associated Press says Democratic control of the house is assured however.

OHIO

Dayton indications Cox, dem, reelected to congress by a large majority

Chillicothe Democrats carry Ross county by 200

Butler and Scioto counties show democratic loss over two years ago

Cambridge Joyce, rep carries Guernsey for congress by 300 but is probably defeated by White, dem, Hardin county stays county safely

Columbus Early returns show enormous socialist vote in Franklin county

Congressman Longworth reelected by a big plurality

Wayne Wyandott and Erie counties clean sweep by Harmon and democratic figures

Ten pcts, in Cincinnati show republican gain of 19

Cleveland 12 pcts, give Harmon 3997, Harding 2226.

100 pcts, outside of Hamilton county show Harmon is gaining at rate of 8 to the pct., which would indicate a democratic plurality of 32,000, outside o fCincinnati.

Cincinnati — Democratic headquarters clam Harmon has carried Hamilton county by 9000 .

Geo B Cox says that Harmon will carry Hamilton county by 9000.. Chairman Nichols of democratic state committee declines to give out any figures on state ticket

200 pcts, outside of Hamilton-co. show democratic gain of 2131.

At 9 p m Chairman Laylin of the republican state committee says returns are too meager to base any reliable estimate at showb rep. gains which is maintained will elect Harding an dthe entire state ticket. He says at this hour there is positively no grounds for dem, claim of state victory.

Adj Gen Weybrecht says Harmon is elected by 75,000 with entire state dem ticket

Springfield - Democratic gains indicate Harmon wil lcarry Clark county by 200

Returns from 256 precincts in Cleveland indicate that Harmon will carry the city by 7,000 to 8,000.

310 precincts outside of Hamilton county give Harding 19,211; Harmon, 26,130 The same in 1908; Republican, 27,573, Democrat, 31,249; a Democratic gain of 2,910, or even over 8 to precinct If this ratio is general, throughout the state, Harmon's plurality outside of Hamilton county would be 33,116 adding 7,000 in Hamilton county would make his plurality in the state over 40,000 This ratio of gain will probably not hold out His apparent plurality is about 25,000 to 30,000.

The Cincinnati Times Star, rep., at 11 p. m. concedes the election of Harmon for governor by an increased plurality and that he has carried Hamilton county by 7,000 to 8,000. The Republicans will probably elect a part of the county ticket. The two Republican congressmen are ahead on returns received at this hour.

City of Toledo - 25 pcts. out of 168 Harding 1157, Harmon 1518.

Columbus - Owing to the heavy Socialist vote at the expense of the democrats the republicans show heavy gains over 1908

Chairman Hanley, democrat, estimated Harmon would carry Montgomery county by 5,000

DELAWARE

The republicans carry the state for Delaware including a majority of of both houses of the legislature

CONNECTICUT

C W Comstock, dem, state chairman claims election of Baldwin, dem for governor by 6,000.

IDAHO

The republicans make a clean sweep o fthe state .

PENNSYLVANIA

Late returns indicate Tenner, rep, and whole state ticket are elected y 100,000b. Also 17 rep congressmen are elected.

KENTUCKY

At midnight indications are that Kentucky has elected 10 dem congressmen out o f11 The 11th district being the exception as Caleb Powers, rep, wins that district with a tremendous vote

MASSACHUSETTS

Foss, dem carries the state over Graeper, rep, for governor by 21 000 Governor Graeper has conceded his defeat and congratulates his opponent The city of Boston showed a democratic gain of 26 per cent, Foss plurality i nthe city being 22,000

ILLINOIS

A democratic landslide has elected the county ticket in Chicago by 10,000 In the state Joe Cannon is reelected to congress by his usual plurality as is also Congresman McKinley Throughout the state the democrats who voted for Billy Lorimer for senator, have already given largely increased votes Democratic gain 5 or 6 congressmen in the state

MONTANA

The count is very slow and at midnight meagre returns indicate a republican victory.

CALIFORNIA

Meagre returns indicate usual republican victory

NEBRASKA

Omaha is conceded strong dtmocratic victory. Indications are that democrats elect governor .

FLORIDA

Local optionists win for prohibition amendment to constitution All democratic candidatees elected.

INDIANA

Two hundred and fifty precincts sho wa democratic gain of 8530 and indicate election of democratic state ticket b ya small plurality Beverage and Kern in doubt for U. S. senator.

IOWA

Republicans carry all congressional districts excepting 2nd, 4th and

Returns from scattered precincts show small democratic gains while there I sa decided republican loss due to loss stay at home element amon grepublicans Carrol, rep., is reelected governor

ILLINOIS

Outside of Cook co. Mitchell, rep., is leading for state treasurer.

MARYLAND

Scattered returns indicate reelection of Covington, dem., and Talbot, dem., for congress Democrats carry the state by usual plurality.

LOUISIANNA

Democrats sweep state and congress as usual but constitutional amendments providing for state bond issue $6,000,000, in support of proposed Panama expedition for New feated.

NEW HAMPHIRE

Bass, rep., an dentire state ticket elected by usual plurality.

OKLAHOMA

Twenty pcts., scattered over state give Cruce, dem., 1803, McNeal, rep., 1237 rep., for governor.

WISCONSIN

Thirty-six pcts, in Milwaukee, for governor; Schmitz, dem, 1148; McGovern, rep., 1550, Jacobs, soc., 1471.

NEW YORK

At 9:20 Stimso nsent a telegram to Dix, dem, saying, "The present returns clearly indicate your election I congratulate you and send you my good wishes for success."

1710 pcts., upstate outside of Greater New York give Stemson 259,152, Dix 236,910.

The New York Times claims Dix has carried Greater New York by 103,300 an dthat he will carry the state by from 75 000 to 100,000.

The Herald claims entire Democratic ticke telected.

OYSTER BAY - Dix carries Roosevelt s own pct, by 60

Stimson carried Syracuse by 37,-00 Dix carried Troy by 1100.

TENNESEE

Sixty-six pcts indicates the election of Hooper, rep, for governor by 12,000

RHODE ISLAND

Republicans carry the state by 2000 plurality.

WEST VIRGINIA

Incomplete and scattering returns Virginia

KANSAS

Governor Stubbs, rep has undoubtedly been reelected by decreased majority He is running behind in Topeka Eight rep congressmen will be returned.

UTAH

Congressman-at large Geo Howell rep., is elected.

NEBRASKA.

Omaha Hitchcock, dem, claims U S. Senator state by 25000 majority.

OKLAHOMA.

The proposed local option amendment to the state constitution is defeated by a small majority.

MICHIGAN.

12:30 a. m.—The Democrats not having elected over 14 members of the state legislature for both houses, assures the election of Chas. E. Townsend, Republican, as U. S. Senator from Michigan, to succeed J. C. Burrows.

NORTH DAKOTA.

Fargo Indications are that the legislature will be Republican insuring the election of two Republican U. S senators, one being Senator Coe Crawford

MICHIGAN.

At 11 p m the Detroit Journal Republican, claims the election of all congressmen (12)

Latest returns give Osborne, rep, a probable plurality of 12,000 over Hemans, dem, for governor Thompson, dem, elected mayor of Detroit by 10 000

JACKSONVILLE, FLA.

At 11 p m The Times-Union says indications are that the Prohibition constitutional amendment has been defeated and the state will remain for local option

Coshocton claims the smallest voter in the state Merrel Mulford, a young man, weighing about 73 pounds and only 4 1 2 feet tall, attends the high school being in the junior year. He is the s n of W. W. Mulford, the carpenter Tuesday he was excused from school to cast his first vote.

Tabitha:
Gold Medal Flour leads them all

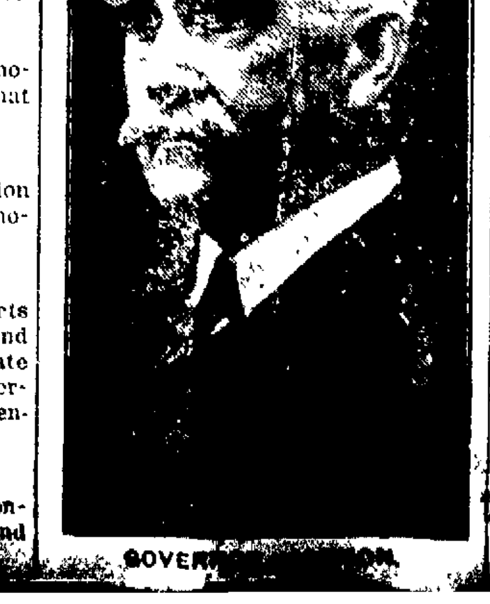

GOVERNOR ...

BLOOD DISEASES
CONTAGIOUS TROUBLES

Contagious Blood Poison more thoroughly permeates the system than any other disease. Its infectious virus contaminates every corpuscle and tissue of the circulation, and for this reason its symptoms are of a varied nature. When it enters the blood it is but a short time until the mouth and throat begin to ulcerate, the skin becomes spotted, rashes and eruptions appear on the body, sores and ulcers break out, the hair falls, and frequently nails on hands and feet thicken and come off. Mineral medicines which simply shut the poison up in the system should be avoided, for when such treatment is left off the old disease will break out again, often worse than before. S. S. S. cures Contagious Blood Poison permanently, and it does so because it thoroughly purifies the blood. S. S. S. goes into the circulation, and drives out the last trace of the destructive germs, adds richness and vigor to the circulation and allows it to nourish the diseased portions of the body back to health. S. S. S. is purely vegetable, being made entirely of roots, herbs and barks, without a particle of mineral, and its vegetable ingredients always hasten the cure by toning up the stomach and digestive members. Home Treatment book and any medical advice free to all who write.

E. W. FOSS.
Elected by Democrats As Governor of Massachusetts.

VOTE IS VERY LIGHT

Louisiana Voters Turn Out Only About One - Third Strength.

New Orleans, La, Nov. 9—The election passed off quietly throughout Louisiana with barely a third of the total vote out. There were no candidates for state offices, but district members were elected for the state railroad commission and the state board of equalization. There was no opposition to the Democratic candidates for these offices. For congress the seven Democratic candidates were elected by large majorities. They were opposed only in the first, second, third and sixth districts by Republicans.

North Carolina Democratic.

Raleigh, N. C., Nov. 9.—Stedham (Dem.) for congress in the fifth district polled a heavier majority than was anticipated, defeating Blair (Rep.) for the seat now held by Morehead, (Rep.). Cowles, (Rep) is possibly re-elected by a reduced majority. McIntosh, (Rep.), polled a heavy vote in the Ninth, but Webb, (Dem) is probably re elected. The state is Democratic by no less than 25,000 and Democrats are claiming it by 40,000.

Alabama Goes Democratic.

Birmingham, Ala., Nov. 9—Prohibition played a part in the election in Alabama and many people remained away from the polls rather than vote against the Democratic candidate. Emmett O'Neal, Democrat, is elected governor over J. O. Thompson, Republican by 20,000 to 30,000 majority. Democratic congressman are elected beyond doubt.

Democrats Have No Opposition.

Jackson, Miss, Nov. 9. — Election day in Mississippi was unusually qiet, little interest being taken and a small vote polled. The only candidates to be voted for were congressmen, and there was no opposition in any district to the Democratic nominees

Brass Band; No Preacher.

Bellefontaine, O, Nov. 9.—Dr. W. G. Sharp, 62, a prominent physician of Champaign county, who died at Woodstock made a dying request that no religious services be held and that a Bellefontaine brass band play at his funeral. His request was observed.

Big Hats Don't Go.

Youngstown, O, Nov. 9—Following the refusal of Charles Johnson, manager of the Star theater, to have a woman remove her hat when requested to do so by City Solicitor David G Jenkins, a warrant was issued for his arrest.

Boy Shoots Mother.

Hamilton, O., Nov. 9.—As a result of being shot by her 15-year-old son Ralph, Mrs. Emma Knodel is in a dangerous condition and is not expected to live. The lad was playing soldier with his father's rifle and did not know it was loaded.

Democrats Gain Two.

Baltimore, Nov. 9.—Maryland elects five Democrats and one Republican congressman, a gain of two for the Democrats. The last delegation was composed of three Republicans and Democrats.

OTSEGO, Nov. 8—Bert Bradford was in Newcomerstown Saturday on business.

Harvey Bainter went to Zanesville Saturday on business.

Mrs. D. W. Bassett, of Bloomfield, visited her sister, Mrs. L. S. Case Thursday.

Smith Adams has moved into his new house which he had built on his farm this fall.

Levi Wortman was granted an increase in his pension Thursday from $17 to $24 a month.

Edward Mowyer has moved to his new house east of town known as the wilson Duff farm.

Mrs. Howard Hammond visited her parents, Mr. and Mrs. Preston Addy, at Flat Ridge last week

Mr. and Mrs Wm. Walker and Mr. and Mrs. Charles Vensel visited Ephraim McCormick and family Sunday.

Mr. James McLaughlin bought the farm known as the Cornell farm from Robert Proudfit three miles east of town.

Wireless in France.

The government posts and telegraph administration controls all wireless telegraph stations in France.

WM. GREEN
Elected State Senator

WOODROW WILSON WINS

College President Elected By Democrats as New Jersey's Governor.

Trenton, N J., Nov. 9.—Woodrow Wilson, former president of Princeton university, has been elected governor of New Jersey on the Democratic ticket, defeating Candidate Lewis by a plurality which will not run below 25,000. His support, following a campaign of a whirlwind character, was particularly strong through the northern districts of the state, where he swept everything before him.

It Wouldn't Sound Well.

An English north country paper frowns upon the known ambition of the mayor of its town to be made a knight for his distinguished services in receiving royalty and narrates for the benefit of the aspirant this anecdote: When Adam Black, the Edinburgh publisher, was sounded on the subject of receiving knighthood, he said "Nae, nae; it wadna dee You see," he added, "if a boy cam into ma' shop and said, 'A ha'peth o' slate pencil, Sir Adam,' it wadna sound weel."

A Meek Worm.

"You miserable worm!" cried an incensed wife. "If you was half a man you'd help me to turn the mangle!"

"I may be a worm," replied the spouse meekly, "but I ain't the sort that turns."—London Mail.

The Sweet Girl.

Belle—Nellie, dear, may I introduce you to my fiance? Nellie—Delighted to meet you, sir! All of your predecessors have been such bully fellows—Cleveland Leader

"I have used Sloan's Liniment on a fine mare for splint and cured her. This makes the third horse I've cured. Have recommended it to my neighbors for thrush and they say it is fine. I find it the best Liniment I ever used. I keep on hand your Sure Colic Cure for myself and neighbors, and I can certainly recommend it for Colic."—S. E. SMITH, McDonough, Ga.

Cured Thrush.

MR. R. W. PARISH, of Bristol, Ind., R. No. 2, writes:—"I have used lots of your Liniment for horses and myself. It is the best Liniment in the world. I cured one of my horses of thrush. Her feet were rotten; the frogs came out; she laid down most of the time. I thought she would die, but I used the Liniment as directed and she never lies down in the daytime now."

SLOAN'S LINIMENT

should be in every stable and applied at the first sign of lameness. You don't need to rub, it penetrates.

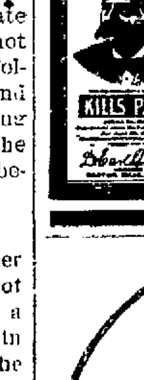

Will kill a spavin, curb or splint, reduce wind puffs and swollen joints, and is a sure and speedy remedy for fistula, sweeney, founder and thrush.

Price, 50c. and $1.00

Sloan's book on horses, cattle, sheep and poultry sent free. Address

Dr. Earl S. Sloan, Boston, Mass., U. S. A.

BIG G

Big G

The remedy for Catarrh, Colds, Hay Fever and inflammations, irritations or ulcerations of all mucous membranes, unnatural discharges from nose, throat or urinary organs.

Sold by Druggists

or in plain wrapper, express prepaid, on receipt of $1, or three bottles, $2.75. Booklet on request.

The Evans Chemical Co. Cincinnati, Ohio, U. S. A.

"THE COMPLETE HOTEL"

THE STATLER BUFFALO.

450 ROOMS WITH BATH AND CIRCULATING ICE WATER $1.50 UP.

GOLD MEDAL FLOUR

There is Only One

"Bromo Quinine"

That is

Laxative Bromo Quinine

USED THE WORLD OVER TO CURE A COLD IN ONE DAY.

Always remember the full name. Look for this signature on every box 25c E. W. Grove

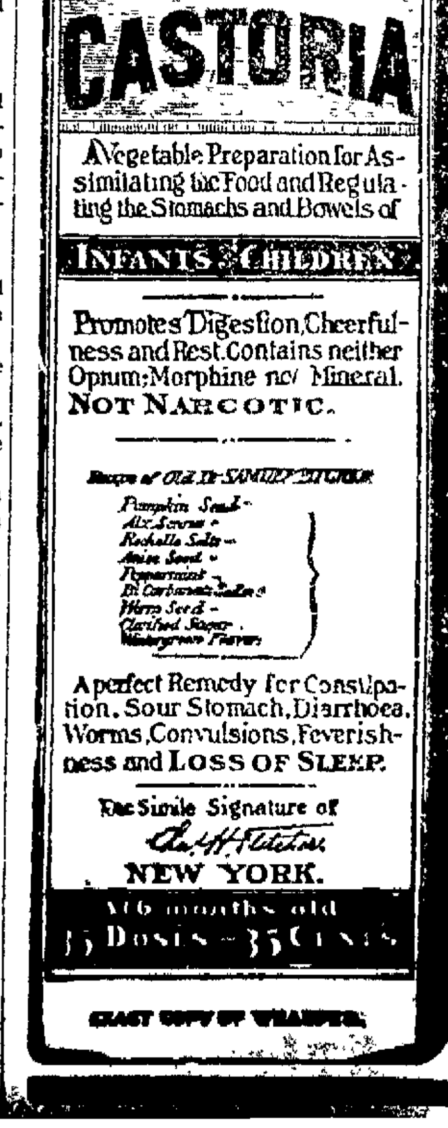

CASTORIA

For Infants and Children.

The Kind You Have Always Bought

Bears the Signature of Chas. H. Fletcher

In Use For Over Thirty Years

CASTORIA

NewspaperARCHIVE®

The Daily Age's Classified Page

IF YOU WANT WHAT YOU WANT WHEN YOU WANT IT, READ THIS PAGE EVERY DAY.

WANTED

Fall and Winter Garments
CLEANED — LOOK GOOD AS NEW, JACKETS, SUITS SKIRTS
Bring them to
HENRY MILDER,
Hickory St. Bell phone 410

WANTED—Man and woman middle-aged to keep house for elderly man. House, coal, light, furnished. Reasonable amount of money in addition. Address J. W. Schear, 545 Cemetery street. 4-6

WANTED—Good girl for general housework. No washing. C. V. Fay, Gourley Bldg, South Third-st. 4-6

MEN — Learn automobile business: great demand for skilled help. We teach you at home, furnish auto model. Get you $25 weekly job: make $10 weekly while learaning. Rochester Auto School, 626, Rochester, N. Y.

WANTED—Extra typewriting and stenographic work. Work neat and prices reasonable. Citizens' phone 398; Bell, 506. 4-6t

WANTED— Intelligent lady agents wanted for high class article. Large profits. Only capable persons need answer. Putnam Distributing Bureau, 1301 Arch St., N. S., Pittsburg, Pa. 4-3t

WANTED—Salesmen to sell fancy groceries and drug sundries to the consumer; finest goods, lowest prices, highest commissions. The A. G. Batchelder Co., 1252-58 Penna. Ave., Columbus, Ohio.

HORSES WANTED — General purpose, good big workers and drivers. Will be at Lembright's feed stable, Wednesday, Nov 9. The Emrich Horse Co., Cleveland, O. 3-6

WANTED—Girl for general housework. Must go home nights. Star hotel upstairs. 3-6t

WANTED—Man to sell teas, coffees, baking powderfi etc A very liberal proposition. Horse and wagon furnished. A good opportunity for advancement. Grocer clerk preferred. Must furnish bond and good references. Address M. L. Miller, 129 E. Seventh street, Canton. O. 7-6t

WANTED—Girl for general housework. Inquire Bell phone 290. 7-6

WANTED—A competent girl for general house work. Call on or phone Mrs. T. L Montgomery, 248 North Fourth street. 7-6t

FOR SALE

FOR SALE—Complete stock of general merchandise. Goods new and in first class condition Will also sell or rent store building and dwelling Ill health reason for selling Aretus Wright, New Moscow, Coshocton R. F. D. No. 5. Both phones. 5-6t

FOR SALE—Home Vacuum cleaner, $8.50; New Royal sewing machines, $17.50 up; toilet articles, etc., phone Bell 690 and will call and demonstrate and show samples Mrs L Phillips, 132 North Sixth street 8-6

FOR SALE—Variety wood worker, 5 inch jointing head, graining head, slotted head for molding knives, cut off gauge, adjustable bevel gauge, saw collars, good as new M. A. Maxwell. Coshocton, O. 8-6

FOR SALE—Desirable 8-room house with cistern, furnace and all modern improvements. Barn for two srhoes. Located on South Seventh street, third house from Walnut on west side of street. House in perfect condition. Price $3200 Also Dorothea D. 2:15 1-4 and Hamboro 2:19 1-4 are for sale. Breeding given in full on application. Dorothea D. safe in foal by Nutwood Wilkes Also carts, blankets and boots. R. Clark, 223 So Seventh street or Citizens' phone 509 B. 8-6t

FOR SALE—Two gas stoves; good as new; only used a short time. Sell cheap. R. E. Tracewell, South Third street. 9-6t

FOUR STRAWBERRIES ESCAPED THE FROST

Here is one that escaped the Harmon frost Tuesday. Mrs. E. J Olney of Seventh street was astonished to find four big ripe and luscious strawberries on a vine in her back yard Tuesday, half covered with the winter's straw, and thus escaping the many frosts of the last few days.

Called On His Cousin.

Frank Carman, leading man in the "Bowery Detective" which played at the Sixth Street theatre Tuesday night, spent Tuesday with his cousin, Miss Zelma Bales. His father, Abe Carmen, also called on his sister, Mrs. Ida Bales.

IN CHICAGO BUYING GOODS

Victor Mitchell and Al Rinehart are expected home tonight or tomorrow from Chicago where they have been buying goods for the Mitchell store. They also looked after the Mitchell farm of 320 acres near Chicago.

Age Want Ad. Rates

25 words 25 cents six consecutive insertions, cash with copy invariably. Extra words one cent each. Phone for free Age Want Ad Messenger who will call in a hurry at your home for copy and cash.

FOR SALE

FOR SALE—One good Triple-effect gas heating stove Call at 139 North Eighth street. 3-6t

FOR SALE—One coal shute made to order, not been used. One inside door; plush cape with fur trimming Sell cheap. Call at 730 Orange-st. 3-6

FOR SALE—The Coshocton Horse & Mule Co. will offer at public auction, Nov. 11, 1910, at 1 p. m, at John Wager's sale barn, 60 horses and several mules. Large feeders and workers and sothern horses in good flesh will be in best demand. Send your consignments to John M. Adams, Citizens' phone 54, P. O box 81, or John Wager's livery barn, both phones. We shall have the buyers John M. Adams, manager, Coshocton, O 3-7

FOR SALE—Ford runabout in good running order with tonneau for making four passenger car. Warner Wisenburg, 333 North Eighth street 3-12

FOR SALE—A 6 room house with gas, cistern and hydrant cement walks, also fruit. Inquire at 710 So. Fifth street. Sell at a bargain if sold at once. 4-6t

FOR SALE—An up-to-date restaurant on Main-st. Good location Inquire G. W. Bendure. 5 6

FOR SALE—French poodle dog. Call Bell phone 657. 7-6t

FOR SALE, Two Farms—First 100 acres, good buildings, spring water, good orchard. Second, 33 acres, good buildings and spring water Citizens' phone 250. Warsaw exchange. T. H McNeal, Warsaw, R. D. 1. 8-6t

FOR SALE—Potatoes 50c bu. sweets 60c, this week only; apples, Grimes' Golden, Ramboes, and Winter, plenty. No more retailed after this week. Phone Cit. 169. J. W. Almack 7-6

HARDING'S SISTER ILL; WELL KNOWN AT BLOOMFIELD

Word has been received at Bloomfield that Mrs. Caroline Votaw, sister of Warren G Harding, is rapidly declining in health and has given up her missionary work in India to return to Marion, O. Mrs. Votaw and her husband have been in India for the past six years. They are well known in Bloomfield having conducted Seventh Day Adventists' services there a short time before leaving for their work in the Orient.

THE THEATRE

"Beverly."

Numerous theatre parties have already been arranged for the engagement of George Barr McCutcheon's "Beverly" at the Sixth Street theatre on Monday, Nov. 21. Nearly everyone in town has read Mr. McCutcheon's fascinating story, and all are apparently anxious to see the characters portrayed on the stage.

FOR RENT

FOR RENT—A good house on Hamilton avenue; six rooms, pantry and bath, modern conveniences G. F. Schauweker, Citizens' phone B. 331. 3-6t

FOR RENT—Two nicely furnished rooms to gentlemen roomers. $6.00 per month. Hot and cold water. City heat. Bell phone 665. 936 Orchard-st.; modern improvements. 4 6

FOR RENT—Four or five room house furnished. Inquire J. C. Rogers, 228 North Eighth street. Citizens phone 554-B. 3-6

FOR RENT—Six-room house with water and gas. Inquire of F. E. Milligan, 112 West Chestnut street, Citizens' phone 813—A. 36t

FOR RENT—Furnished room, modern conveniences. Inquire 612 South Seventh-st. 5-6

FOR RENT—Two nicely furnished front rooms. Steam heat and privilege of bath. Apply at the Court View hotel. 7-6

FOR RENT—Four room house in rear of N. Sixth-st. Water and good cellar. $6 50 per month. 349 N Sixth-st. Call Bel lphone 140. 8-6

Teddy Meets His Waterloo

(Continued From Page One)

small plurality. The Democrats also carried New Jersey, electing Woodrow Wilson, former president of Princeton university, by a handsome plurality.

In Nebraska, where as in Indiana election of United States senators is practically by popular vote, Hitchcock, anti Bryan Democrat, is elected over United States Senator Burkett (R) by 20,000 Mayor Dahlman of Omaha was defeated in the state by Stubbs

Roosevelt Loses All Around.

Colonel Roosevelt lost his own election district by 60, his own county of Nassau by 300, and probably his own congressional district. Martin W. Littleton, Democratic candidate for congress, has a plurality in the colonel's county o.e. Congressman Cocks, who was often spokesman of Colonel Roosevelt when the colonel was president.

Uncle Joe Cannon, speaker of the house is elected by the biggest majority the district has given for ten years. Sereno E. Payne, chairman of the ways and means committee is elected short of normal. Jno. Dazell, another of Speaker Cannon's lieutenants is elected in Pennsylvania.

J. Sloat Fassett, a supporter of Speaker Cannon, but one of the old guard and upholders of Theo Roosevelt at Saratoga, is defeated.

The Republicans lose senators from Indiana, Maine, Missouri, Nebraska, Nevada, New Jersey, New York. This result means the Republican majority in the United States senate will be reduced from 25 to 12.

The house of representatives will be Democratic, probably by 29, a Democratic gain of 35. In the new house will be the two Socialists from Wisconsin. The New York legislature will be Democratic on a joint ballot.

In New York, the Republicans have sustained a heavy loss in congressmen as in state senators. The present congressman most overwhelmingly defeated in that state is Herbert Parsons, son of John E. Parsons, of the sugar trust, and lieutenant for Col. Roosevelt in his fight against the Old Guard in the state. Henry George, son of the theorist and single tax advocate, apparently has a small majority over Wm. S. Bennett.

In Kentucky Caleb Powers, who was convicted for the assassination of Goebel and not long out of prison was elected to congress by 2,000, carrying every county in his district except his home county of Laurel.

LOST AND FOUND

LOST—Saturday evening, brown fur collar on Main or South Fourth st. Finder return to Age office or 358 So. Fourth street, and receive reward. 7-6t

LOST—Somewhere on the streets of Coshocton, a black lynx muff, and pair Swede gloves. Finder please leave at Coshocton National bank, and receive reward. 8-6t

LOST—Automobile crank. Finder leave at Age office, and receive reward. 8-6t

GROCERS

L. W. BUTT
Raisins 5c box
Rice 5c pound
Heintz's Sauer Kraut, Sweet, sour and dill Pickels.

TRY WARD'S MOTHER'S BREAD
At Gamble's Grocery
516 Main Street. Both Phones 71

The "Regina" Pneumatic Cleaner.
HOUSEKEEPER'S BEST FRIEND.
Simple in construction — Efficient in operation — Easy to manipulate—Practically noiseless — Contains large Duplex pump — Built by skilled mechanics — Made of best materials —Light and compact — Beautifully finished — Guaranteed.
For sale or rent
Lear Grocery Company

The store on the square; the place to save money.
Swiss Cheese per lb. 18c
Cream cheese per lb 20c
Ginger snaps 7c
Good winter apples .....65 and 75c
Home grown potatoes .....75c bu.
Home grown potatoes 5 bu lots..70c
Home grown potatoes 10 bu lots..65c
Canvas gloves 3 pr. 25c
Sweater coats from 25c up
Work shirts 40c
Winter underwear, outing flannel, blankets, comforts, rubber footwear of all kinds at right prices.
SEUTE & ADAMS,
N. Third-st. Both phones
We deliver

Harmon Wins by 60,000

(Continued From Page One)

ocrats 69 members of the house and 16 members of the senate, a total of 85 on joint ballot. This is eight more than the number required to elect a United States senator.

The Republicans have elected 45 members of the house and 11 senators, a total of 56 on joint ballot.

On joint ballot there will be cast 152 votes, 118 by representatives and

CONGRESSIONAL VICTORS.

First—*Nicholas Longworth, R.
Second—Alfred G. Allen, D.
Third—*James M. Cox, D.
Fourth—*J. H. Goeke, D.
Fifth—*Timothy T. Ansberry, D.
Sixth—*Matthew R. Denver, D.
Seventh—J. D. Post, D.
Eighth—Frank B. Willis, R.
Ninth—*I. R. Sherwood, D.
Tenth—Robert Switzer, R.
Eleventh—H. C. Claypool, D.
Twelfth—*E. L. Taylor, R.
Thirteenth—*C. G. Anderson, D.
Fourteenth—*W. G. Sharp, D.
Fifteenth—George White, D.
Sixteenth—*D. A. Hollingsworth, R.
Seventeenth—*W. A. Ashbrook, D.
Eighteenth—*J. Kennedy, R.
Nineteenth—*W. A. Thomas, R.
Twentieth—*Paul Howland, R.
Twenty-first—R. J. Bulkley, D.

*Re-elected.

34 by senators. Seventy-seven votes will be necessary to elect.

Five Republican congressional districts were captured by the Democrats, cutting down the Republican representation in Congress from 13 to 8. Congressman Goebel was defeated in the Second district by Alfred G. Allen. J. Warren Keifer was beaten by J. D. Post in the Seventh. Congressman Albert Douglas was defeated in the Eleventh District by Henry C. Claypool. Congressman Cassidy of the Twentieth was defeated by Robert Bulkley, D. and Congressman James Joyce was beaten in the Fifteenth District by George White.

The Socialist vote was heavy all over the state, notably in the cities. It came mostly from wage workers, and apparently cut more into the Republican vote than the Democratic vote.

Harmon suffered a loss of 1500 in Butler county and corresponding gains were made by Harding in Democratic counties in the northwest but the latter sustained losses in the Western Reserve.

PROBATE COURT.
Will of Mary L. Hamersley, of Lib[illegible] township, admitted to probate.

RESTAURANT

M. & A. RESTAURANT
is the place for Fresh Fish, Oysters, Bread, Ice Cream.
We handle only the best brands and receive goods direct—so our goods have to be STRICTLY FRESH.
TRIAL ORDER MEANS STEADY CUSTOMER
M. & A. RESTAURANT

CARRIAGE MANUFACTURER

J. R. STEWART
Manufacturers of
FINE VEHICLES
123 Mulberry Street
Leave orders for new work to insure early delivery.

HOGS! HOGS! HOGS! HOGS!
WANTED
Hogs,—will pay highest market price.
COSHOCTON PROVISION C.
Bell 154; Home 663.

SAW AND PLANING MILLS.

Sawing logs and planing work of all kinds done. Sawing of dimension stuff and hard-wood finishing a specialty. 16 in. cement blocks manufactured. Estimates given on building material. Mills located at South Coshocton.
M. A. MAXWELL.

BUILDERS' SUPPLIES

When you want the best for the lowest prices in lime, cement, rock plaster, etc. Call on John D. Stevenson, Third St., opposite court house, both telephones 527.

PLUMBERS

We do the best work in sanitary plumbing, gas fitting, also steam and hot water heating. Estimates given on new and repair work. C. A. McNARY, 218 Main St. House 107.

CORDER, the PLUMBER,
New Wisenburg Bldg., Main St.
PLUMBING, STEAM AND GAS FITTING

DANCING SCHOOL.

Sheplers dancing school for children will open Saturday afternoon, Nov. 5, in Forbes Hall at 1:30. Children from 7 to 15 years of age.
J. P. SHEPLER, Instructor.
For further particulars call Citizens phone 189. 31-6

VETERINARY

Bell phone 291. Citizens phone 152
DR. NORTHROP
Veterinarian and Livery
Schaich Alley

Mill work of all kinds promptly executed. Furniture and Cabinet Work a Specialty.
Don't have work done till you get my prices. Also cement blocks and slate.
JOHN L. SHAW
339 Second St., Both phones

Felumlee & Milligan
Special Prices on
MONUMENTS
On account of dissolving partnership.
Come at Once.
FELUMLEE & MILLIGAN
Corner Main and Water Streets

BOARD OF ELECTIONS IN SESSION

The county board of elections went into executive session Wednesday morning at 9 o'clock at Clerk McNaughton's office, and are knee deep in ballots. They expect to have the city vote tabulated today and to complete the official count Thursday afternoon. It will not vary much from The Age returns.

There is little danger from a cold or from an attack of the grip except when followed by pneumonia, and this never happens when Chamberlain's Cough Remedy is used. This remedy has won its great reputation and extensive sale by its remarkable cures of colds and grip and can be relied upon with implicit confidence. For sale by all dealers.

$1.50 Cleveland, Ohio, and stations south to Canton every Sunday
$1.75 Cleveland, O. every Saturday via W. & L. E, return Sunday, morning via W. & L. E. Return same day.

At Newark.

Judge Nicholas is at Newark today to hear the applications for bail of the men indicted for first degree murder for participating in the lynching of Carl Etherington July 8.

Y. M. C. A. ACTIVE IN OHIO COLLEGES

Forty-three Per Cent of Attendants Members Last Year.

The opening of colleges and universities throughout Ohio in the early fall of the year is accompanied by the opening of Y. M. C. A.'s in each such institution. The activity of the Association in connection with college work is scarcely appreciated by the outsider. Last year 3,800 or 43 per cent of the entire enrollment of Ohio colleges were members of the Young Men's Christian Association. From this figure it is easy to see that the Y. M. C. A.'s appeal to a far larger class than those who are expecting to devote themselves to church work.

Not only is Ohio the mother of presidents, but it is also rapidly becoming the mother of state college secretaries, and even international Y. M. C. A. secretaries. Two Ohio boys are now international student traveling secretaries. In addition to this Ohio has funished state traveling secretaries for college work in the following states: Minnesota, Iowa, Indiana, Pennsylvania, Massachusetts and Rhode Island. The compliment in the last two states is particularly marked, as Massachusetts and Rhode Island have long prided themselves on their educational institutions.

Overseeing this work in addition to the Secretaries directly sent out by the Y. M. C. A.'s are the heads of several of the leading schools of the state. Among these are Dr. W. O. Thompson, President of the Ohio State University, and Dr. Emory W. Hunt, President of Denison University. These men give much of their time to committee meetings, and to the general oversight of the work and living of the young men who come to their schools.

The College Association enters the life of the boy when he first leaves home, and through its employment department, its room registry, its receptions and activities in behalf of the new student, becomes a real factor in his college life. It is the student Young Men's Christian Association that directs the religious work and the social affairs of the college man. Association work in college needs special supervision, because the entire student body changes every four years and new leaders must be developed who will take a brotherly interest in the lower classmen as they come to college so ready to look up to the upper classmen who have "done things." The fact that the Association has enlisted the active leadership of the best athletes and the social leaders accounts in no small measure for the success of the Ohio student associations.

WORK OF Y. M. C. A. STATE COMMITTEE

Conserving Force of Major Portion of the Organization.

Many persons who are reasonably well informed on the Y. M. C. A. work as that is exemplified in various institutions, classes and other activities, are not clear in their minds concerning the part which the State Committee plays. The State Committee, however, is the conserving force of the major portion of the Y. M. C. A. work. An unfortunate lack of funds prevents the Y. M. C. A. in many places paying for the services at the rate commensurate with the talents which the work demands. As a natural result positions of secretaries, educational secretaries, etc., are continually open because as soon as the young men have demonstrated their ability in these lines, they are called to other and more profitable fields of work.

It devolves, then, on the State Committee to supply these places temporarily and help them in every way in getting the needed man to fill these positions permanently.

To a large extent this new talent is recruited from the College Y. M. C. A. work and field, in which President Emery W. Hunt of Denison University has been particularly active and peculiarly successful. Many young men just leaving college are filled with the spirit of enthusiasm fresh for their work and equipped in every way to take hold of the activities which particularly engross young men and the Y. M. C. A.'s generally. They are willing to take this work for very small salaries which for the most part they could not think of accepting for any great length of time.

This is only one of many of the activities of the State Committee, but it is the one which, if no others existed, in the judgment of the Y. M. C. A. workers, amply justifies its existance and makes all the local associations gladly contribute to its support.

The State Committee is now engaged upon a plan which it is hoped will put its business operations upon a business basis and enable it to continue and increase in the unquestioned field of usefulness it now occupies.

For pains in the side or chest dampen a piece of flannel with Chamberlain's Liniment and bind it on over the seat of pain. There is nothing better. For sale by all dealers.

TODAY'S MARKET QUOTATIONS

Produce

(Corrected by Snyder Grocery Co.)

Butter	27
Eggs	36
New Beans, per bushel	2 50
Potatoes .....50 to	55
Chickens, young	11
Chickens, old	09
Country lard	15
Turnips	50
Cabbage	1 1-2

Retail Prices:

Butter	32
Eggs	32
New Beans, per lb	06
Potatoes	75
Chickens, spring	16
Chickens, old	12 1-2
Country lard	18
Honey, per lb	22
Turnips	30
Cabbage	3

Local Grain and Feed Market

Corrected by Hanley Milling Co.

Wheat	85
Ear Corn (new)	45
Oats	35
Rye	70
Flour	5 40
Flour, per 1-4 bbl.	1 35
Flour, per 1-8 bbl.	70
Meal, yellow bolted, 10 lbs.	20
Meal, unbolted	1.50
Bran	1.35
Cracked Corn	1.50
Middlings	1.50
Screenings	1.35
Chop	1.50

Retail Prices.

Old shelled corn	70
New ear corn	60
Oats	45

Hay, Etc.

(Corrected by Thomson & Son.)

Hay, loose	$12.00
Hay, baled	13.00
Straw, baled	5.00
Oil meal, selling price	2.25
Salt, per bbl.	1.00
Timothy seed ... $4.50@	5.00

Coshocton Live Stock

Corrected by Coshocton provision Co.
Good, medium and heavy

Hogs.

Yorkers	$7.25 to 7.50
Roughs	$6 t o$6.50
Light weights	$7.25 to $7.50
Stags	$5 to $5.50
Good dressed hogs	$10

Cattle.

Medium to good heifers	$5 to 4.75
Medium to good steers	$4.50 to 5.50
Veal calves	$6.00@6.50

Poultry

(Corrected by Chas. E. Lorenz.)

Turkeys, per lb.	13c
Chickens, young	10c
Chickens, old	10c
Ducks	11c
Geese	10c

Seeds

Clover seed	$8.00
Timothy seed	4.25

HOUSEHOLD HINTS

Furs for wearing with tailormades are unpretentious and sensible. A short neck fur is drawn close round the throat, with long or short ribbon ends, and a big, flat muff of cloth like the gown, trimmed with fur and drawn together at the top by a bunch of ribbon. One model is mouse colored cloth with deep fancy velvet collar and cuffs and furs of excellent skunk tied with mouse and purple ribbons.

Long scarfs in Indian cassimere are now being trimmed with fringe copied exatly from the old eastern patterns. Another scarf, which is to be used for wear in colder climes, is made in soft suede cloth lined with crepe de chine or two-fold chiffon. And another pretty idea for warm days is to have the flowers in one's hat lightly studded with golden butterflies or bees, which look as if they had flown there to suck the honey from the pretty blossoms.

Beads are everywhere on evening dresses, and the wonderful patterns into which they are woven certainly make a strong feature of the new mode. It is obvious that these patterns have been inspired by eastern designs, and the expuisite blending of color is a work of art in itself. Embroidery at any rate, is not a lost art, and is not likely to become one, if so much is to be needed by the dressmakers; and a high tribute is due to the women who work behind the scenes and produce such beautiful trimmings, without which the morern fashions would be nothing.

Coats will be shorter than those of last winter (about 24 to 28 inches), and while a variety of silks are shown the plain-gored one will be very good style. This is comforting to those who must economise, since the plain skirts is easily pressed at home, while the plaits must go to one "skilled in the art."

The waist-line is growing shorter at least two inches and some of the handsomest evening gowns have the belt just below the bust. Fichus and lace collars which fall over the upper arms are worn a great deal.

NOTICE!

If the person who took money from the purse in the basement of the Presbyterian church Thursday evening, at Dr. Meldrum's lecture, will return same to pastor or sexton either in person or by mail nothing will be said; if not returned the matter will be further investigated.

NewspaperARCHIVE®

Have You Tried?

Lydia E. Pinkham's Vegetable Compound? We can furnish positive proof that it has made many remarkable cures after all other means had failed.

Women who are suffering with some form of female illness should consider this.

As such evidence read these two unsolicited testimonial letters. We guarantee they are genuine and honest statements of facts.

Cresson, Pa.—"Five years ago I had a bad fall, and hurt myself inwardly. I was under a doctor's care for nine weeks, and when I stopped I grew worse again. I sent for a bottle of Lydia E. Pinkham's Vegetable Compound, took it as directed, and now I am a stout, hearty woman."—Mrs. Ella E. Aikey, Cresson, Pa.

Baird, Wash.—"A year ago I was sick with kidney and bladder troubles and female weakness. The doctors gave me up. All they could do was to just let me go as easily as possible. I was advised by friends to take Lydia E. Pinkham's Vegetable Compound and Blood Purifier. I am completely cured of my ills, and I am nearly sixty years old."—Mrs. Sarah Leighton, Baird, Wash.

Evidence like the above is abundant showing that the derangements of the female organism which breed all kinds of miserable feelings and which ordinary practice does not cure, are the very disorders that give way to Lydia E. Pinkham's Vegetable Compound.

Women who are afflicted with similar troubles, after reading two such letters as the above, should be encouraged to try this wonderfully helpful remedy.

For 30 years Lydia E. Pinkham's Vegetable Compound has been the standard remedy for female ills. No sick woman does justice to herself who will not try this famous medicine. Made exclusively from roots and herbs, and has thousands of cures to its credit.

Mrs. Pinkham invites all sick women to write her for advice. She has guided thousands to health free of charge. Address Mrs. Pinkham, Lynn, Mass.

JUDGE DUNCAN'S SON RE-ELECTED COMMON PLEAS JUDGE BY 1,000

Judge Thos. E. Duncan received a telegram from Findlay Wednesday morning conveying the glad news that his son, W F. Duncan, was re-elected common pleas judge by a majority of one thousand. The judicial district, which is composed of Hancock, Wood, Seneca and Hardin counties, went Democratic by three thousand. Judge Duncan's re-election is particularly gratifying to his many friends and acquaintances in Coshocton county. He is very well known here especially in the northern part of the county. He was elected to the common pleas bench when he was only 32 years old and has served 8 years already. His re-election gives him six more years making a total of 14 years.

PAST CHANCELLORS WILL MEET HERE NEXT WEDNESDAY

The Past Chancellors of District No 19, K. of P., will hold their regular quarterly session in the Castle hall of Fidelity Lodge, No 135, of Coshocton, O., Wednesday, Nov. 16.

The meeting will be called to order at 6 p. m., and it is the desire of the officers and members of the association that every Past Chancellor of the district be present at this meeting There will be work in the third rank to which every member of the order in the district is invited. The meeting will conclude with an elaborate banquet

PETITION FILED IN COURT FOR NEW GRADE CROSSINGS

A petition was filed in common pleas court Wednesday morning by the Columbus Coal & Mining Company against the county commissioners and the trustees of Franklin and Virginia townships, asking the court for an order authorizing the construction of a railroad crossing across the public highway between Willow Brook and Franklin Station The petition states that an underground passageway is impracticable and an overhead crossing too expensive. The switch is to lead to the new Barnes mine in Virginia township. F. E. Pomerene represents the railroad company

C. Heiman, the Plumber, for best plumbing, North Fifth-st. Both phones.

CURES RHEUMATISM

If It Don't You Can Get Your Money Back, Says C. E. Anderson.

Now when C. E. Anderson, the well known druggist, makes such an offer as that, where, Oh, where is the man or woman full of Uric Acid poison, which is the same as Rheumatism, who is going to turn it down?

C. E Anderson has sold a whole lot of Rheuma these last few months, and if it didn't do as advertised they could not afford to make the offer

Here is more proof Porter Smith, Dobbin, W. Va, writes: "I have been a great sufferer from Rheumatism for about 26 years, and the disease had become chronic. I began taking Rheuma with little faith in its virtues, but was better from the first day I began its use, and at this time have no more pains"—Feb. 20, 1910

Rheuma never shirks its duty. It begins with the first dose to act on the kidneys, liver, stomach and blood, and to eliminate Rheumatic poison from the whole system. 50c at C. E. Anderson's, or mailed by Rheuma Co., Buffalo, N. Y. Send for free trial bottle

Your Money Deposited

In this bank, has all the safeguards placed around it that is made possible.

As the banking law under which we do business, is the safest in the United States, and is carried out to the letter of the law.

The Peoples' Bank
COSHOCTON, O.

Chas. W. Loos & Sons

Main St., Garage and Salesroom, New and Second-Hand Cars for sale.

Ricketts Bldg., Opp. City Hall. Bell phone 573. Cit. 749-B.

Chamberlain's Stomach and Liver Tablets do not sicken or gripe, and may be taken with perfect safety by the most delicate woman or the youngest child. The old and feeble will also find them a most suitable remedy for aiding and strengthening their weakened digestion and for regulating the bowels For sale by all dealers.

Democratic as Usual.

Columbia, S C, Nov. 9.—South Carolina as usual went solidly Democratic, electing the full Democratic congressional ticket and the entire Democratic state ticket. Cole L. Blease of Newbury is elected governor The only opposition was that of a Socialist candidate, who received a nominal vote.

Hooper Defeats Taylor.

Nashville, Tenn, Nov. 9.—Captain B. W. Hooper defeated R. L. Taylor for the governorship of Tennessee by a plurality slightly below 10,000.

"I am pleased to recommend Chamberlain's Cough Remedy as the best thing I know of and safest remedy for coughs, colds and bronchial trouble," writes Mrs. L. B. Arnold of Denver, Colo. "We have used it repeatedly and it has never failed to give relief. For sale by all dealers.

TUNNEL HILL

TUNNEL HILL, Nov. 9.—Mr Gilbert McKee and family of near Warsaw spent last Saturday with Mrs. McKee of this place

Ed Reed and family, W. G. Goodin and family, Floyd Johnson and wife were entertained at dinner Sunday by Mr. and Mrs. D. W. Johnson it being a family reunion.

J. C Ramsey is building an addition to his house

Miss Nora Camp spent Sunday with her sister, Della

J C. Ramsey and wife took dinner Sunday with Harley Price and family.

Joseph Dickerson and family attended church at Union Sunday.

Rev Chilton was entertained at dinner Sunday at the home of S. D Ogle.

The W. H M. society will have all day meeting at the home of Mrs . Dickerson the 11th

Mr. and Mrs Leander Hains have returned home after spending three weeks with friends in Kansas, Mo, and Oklahoma.

Adamsville.

Governor, Harding 24, Harmon 12

Congressman, Joyce 19, White 18.

Senators, Watkins 30, DeLong 20; Haas 9, Miller 9.

Representatives, Fulkerson 15, Smith 17, Baker 24, Fletcher 19

Clerk of Courts, McDonald 22, Werner 16

Sheriff Tanner 19, Frick 19.

Auditor, Buerhaus 19, Pennington 21.

Commissioners, Cochran 25, Herdman 20, Roach 21; Howell 15, Handshy 18, Doe 15.

Treasurer, Flegal 22, Wilson 18

Recorder, Schuamcher 22, Myers 17.

Surveyor, Geddes 22, Hollingsworth 17

Prosecuting attorney, Pugh 20, Ribble 20

Infirmary directors, Mautz 22, Osler 21, Strate 22, Snyder 17, Buchanan 16, Thress 16.

Coroner, Higgins 23, Walters 15.

As He Saw Her.

Miss Muggs—I can't imagine how your sister failed to find me at the station You said you would describe me to her. Infatuated Lover (who sees a good deal more in Miss Muggs than other folks can)—Yes. I told her to look for a beautiful girl with the face of a Madonna and the form of a sylph. It's remarkable she missed you.

EVIL DEEDS.

There is no sort of wrong deed of which a man can bear the punishment alone. You can't isolate yourself and say that the evil that is in you shall not spread. Men's lives are so thoroughly blended that evil spreads as necessarily as disease. George Eliot.

THE
Sectional Book Case
is the one solution of the Book Case problem

With the sectional case, you can build around windows, under stairways, in corners and many other ways that cannot be done with the old style case.

We are exclusive agents for Coshocton county for the

Hale Sectional Bookcase

one that contains more points of merit than any other case on the market.

Every section has a shelf at the top as well as at the bottom. This shelf prevents the door from striking the books, makes the case dust proof, very rigid and strong.

Every door is controlled by an evener, which prevents one end going faster than the other and removes all danger of sticking or binding.

Any door can be operated from the corner as well as the center.

The bottom shelf in each section is solid and so arranged that it can not sag or bind the door below.

There are no brass bands or protruding shelves to mar the appearance of the case.

We carry all sizes and finishes in stock.

Interchangeable sections to fit Globe Wernicke cases are also a feature of our stock.

THE FOUNTAIN DRY GOODS COMPANY

MINER HAS HAND BADLY MASHED IN MACHINERY

Jesse Grace, aged 29, an employe of the Davis mines at Tyrone mashed his right hand painfully Wednesday morning when he caught it in a piece of machinery. Dr. McCurdy was called from Coshocton and attended the injured man. Several of the small bones in the hand were broken and the flesh was lacerated. Grace lives at New Moscow.

City subscribers insist on receipt when you pay your carrier.

IT WAS ECZEMA IT WAS RINGWORM

It Spread All Over His Head—If Touched It would Bleed and Leave Raw Spot—Could not Go to School—Spent $200, Still He was Bald.

Got Cuticura. In Six Weeks He was Well and Had Growth of Hair.

"One day, when my boy was five years old, I noticed a sore on the top of his head. I was alarmed, so I called in Dr —— and he said it was eczema After treating it for a week it spread all over his head, so the doctor advised us to see a specialist in New York, by the name of ——. He said it was a bad case of ringworm and recommended a student of his We doctored with him a long while and spent about $200 and the boy's head was still bald. He had a disgusting looking little head. It would scale over night and if you touched it it would bleed and leave a raw spot. All this time he had not been able to go to school, although he was eight years old.

"Then an old druggist named —— said, 'Why don't you take him to the —— Hospital, as they have cured a young lady with the Cuticura Remedies?' But they said the young lady's case had been different So we decided to try the Cuticura Remedies ourselves. We got Cuticura Soap, Ointment and Resolvent and they gave our boy immediate relief with the first application and in six weeks' time he was well and had a growth of hair Now he is fourteen and has a nicer growth of hair than my other children! The doctors all said he would be bald or his hair would come out in white spots, and several doctors said to take the child to the incurable hospital. We had at least seven doctors and we received no benefit from any. Mrs Harry Fee, Liberty Corner, N. J., Feb. 25, 1910."

Cuticura Remedies sold throughout the world. Potter Drug & Chem Corp., Sole Props., Boston

We Have No Time

to make a house-to-house canvas in behalf of

White Lily Flour

We have been to busy filling orders for the people that want a good loaf of bread.

THE HANLEY MILLING CO., Coshocton, O.

QUICK DELIVERY

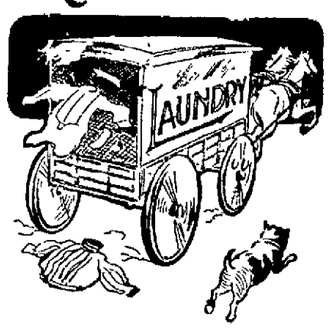

and the finest work insure satisfactory results. All clothes sent to us are thoroughly washed with pure soap and water and carefully ironed.

Clothes Laundered Here

will wear well and look well. The correct finish for fastidious men. Collars, cuffs and stiff or soft bosomed shirts receive special attention.

The Eureka Laundry Co.

Corner Second and Main Streets. Both phones.

The Thompson-McKeown Co.
PENN. DEPOT IS OPPOSITE OUR STORE

The Glove Question

is easily solved here and in a satisfactory manner

Our stock of street and dress gloves is the most complete in the city, embracing all popular styles and colors.

At $1 we show an excellent quality Kid Glove in black and colors, imported French stock, sizes 5 3-4 to 8 1-2.

Also a street glove of heavy cape kid is shown. Specially priced, a pair $1.00

Union Suits

Another lot of those bleached Union Suits for ladies go on sale this morning for 79c suit, instead of 98c. Sizes 4-5-6-7-8-9.

Comforts

The comforts we sell are light and fluffy and most of them are covered with silkoline in pretty flowered designs. Prices start at $1.25 then upwards to $3.00.

Thanksgiving Sale of Linens

Begins today and the values are extraordinary you'll say when you see them.

The Thompson-McKeown Co.

Coshocton's Fastest Growing Store

Read for Profit **AGE WANT ADS** Use for Results

Equip Your Coal Grate for GAS

Just the thing for these Chilly Mornings and Cool Nights

The Coshocton Gas Co.

NewspaperARCHIVE®

Daily Age circulation has both and advertisers thus cover the whole territory around Coshocton.

COSHOCTON DAILY AGE.

EXTRA WEDNESDAY MORNING COSHOCTON, O., NOV. 9 1910. WEDNESDAY MORNING TWO CENTS

WEATHER FORECAST
FAIR
TONIGHT; WARMER WED.

DEMOCRATS HAVE A LANDSLIDE

ELECTION EXTRA !

HARMON ELECTED BY ABOUT 30,000

Republicans Elect Sheriff, Auditor, Infirmary Director, and Probably Commissioner and Others

GREAT WORK IN COUNTY

Splendid Victories Achieved in Important Offices—Six Precincts Not in at 4 a. m.—The Vote up to Daylight.

THE VICTORS

Alex McDonald, sheriff, by 1300.
Walter Winters, auditor, by 450.
Jay Abbot, infirmary director,.
Robert Greer, infimary director.
Henry Crawford probably elected commissioner.
Balance, Democratic.

With 33 out of 39 precincts in, the result in Coshocton county is so well indicated that it will make scarcely any change in the result.

The Republicans elect the officers named above by the splendid pluralities given.

It is a glorious victory for the two who were re-elected.

Schott is elected representative by about 40. He has about 2,500, Maston about 2200 and Corder, Sollialist, over 1000.

Harmon carries the county by about 1000, showing greatest strength in the rural precincts. Harding had his greatest strength in the city.

Several precincts are still counting as dawn is breaking.

Watch for the regular evening edition of The Daily Age for the full and complete returns of every precinct.

TUSCARAWAS (South).

Harmon 64; Harding 45.
Green 64; Phillips 45.
McGuire 56; Pitt 44.
Schott 55; Maston 38.
Haverick 59; Temple 49.
Rodgers 51; McDonald 73.
Walker 48; Winters 62.
Clark 59; Crawford 50.
Crile 53, Jones 43
Smith 56; Waters 44.
Stillinger 62; Darnes 49
Stipes 63; J. E. Wright 47.
Hamilton 63, E. B Wright 46.
Klein 61; Reasoner 45.
Dawson 53, Abbott 47
Teael 54; Greer 52
Parrish 50; Wells 49
Lower 67; Merriam 41
Corder (Soc.) for Rep, 51

NEW CASTLE.

Harmon 133; Harding 95.
Green 133; Phillips 95
McGuire 127; Pitt 96
Schott 120; Maston 95.
Haverick 124; Temple 106
Rodgers 89; McDonald 142
Walker 103; Winters 125
Clark 121; Crawford 112.
Crile 126, Jones 88.
Smith 138; Waters 95.
Stillinger 129; Darnes 120
Stipes 122; J. E. Wright 125.
Hamilton 133; E. B. Wright 95.
Klein 132; Reasoner 96.
Dawson 127, Abbott 103
Teael 127, Greer 101
Parrish 128, Wells 98

CHAS. G. SMITH

The Efficient Deputy-Auditor Whose Work Helps the Good Record.

Lower 130; Merriam 97.
Corder (Soc.) for Rep, 12.

ADAMS.

Harmon 120; Harding 78.
Green 118; Phillips 78.
McGuire 116; Pitt 76.
Schott 105, Maston 81.
Haverick 116; Temple 79.
Rodgers 112; McDonald 85.
Walker 112; Winters 81.
Clark 93; Crawford 77.
Crile 111; Jones 111.
Smith 105; Waters 76.
Stillinger 116; Darnes 80.
Stipes 114; J. E. Wright 82.
Hamilton 118; E. B. Wright 79
Klein 116; Reasoner 80.
Dawson 115; Abbott 82.
Teael 112; Greer 79.
Parrish 106; Wells 82.
Lower 111; Merriam 84.
Corder (Soc.) for Rep., 9.

Ward 1, Prec. C.

Harmon 80; Harding 67.
Green 82; Phillips 54.
McGuire 69; Pitt 66
Schott 57; Maston 49.
Haverick 57; Temple 87.
Rodgers 37; McDonald 113.
Walker 55; Winters 92.
Clark 96; Crawford 70.
Crile 67; Jones 55.
Smith 66; Waters 57.
Stillinger 57; Darnes 90.
Stipes 83; J. E. Wright 61.
Hamilton 103; E. B. Wright 40.
Klein 112; Reasoner 42.
Dawson 64; Abbott 106.
Teael 49; Greer 84.
Parrish 51; Wells 65.
Lower 95; Merriam 45.
Corder (Soc) for Rep., 42.

ROSCOE.

Harmon 77; Harding 77.
Green 71; Phillips 81.
McGuire 69; Pitt 76.
Schott 83; Maston 54.
Haverick 79; Temple 76.
Rodgers 28, McDonald 132
Walker 45; Winters 110.
Clark 72, Crawford 101.
Crile 67; Jones 68.
Smith 60, Waters 64.
Stillinger 68; Darnes 87.
Stipes 116; J. E. Wright 48
Hamilton 81; E. B. Wright 74.
Klein 92; Reasoner 65.
Dawson 83; Abbott 89.
Teael 61; Greer 99.
Parrish 41; Wells 60.
Lower 78; Merriam 74.
Corder (Soc) for Rep., 22.

LAFAYETTE TP.

Harmon 94; Harding 49.
Green 91; Phillips 52.
McGuire 85; Pitt 52.
Schott 83; Maston 51.
Haverick 79; Temple 63.
Rodgers 63; McDonald 81.
Walker 79; Winters 64.
Clark 64, Crawford 66.
Crile 83; Jones 59.
Smith 82; Waters 51.
Stillinger 91; Darnes 50.
Stipes 88; J. E. Wright 53.
Hamilton 93; E. B. Wright 49.
Klein 88; Reasoner 55.
Dawson 78; Abbott 64.
Teael 77; Greer 62.
Parrish 76; Wells 59
Lower 89; Merriam 52
Corder (Soc.) for Rep, ...

Ward 3, Prec. B.

Harmon 87, Harding 61.
Green 98; Phillips 52.
McGuire 73; Pitt 58.
Schott 49; Maston 43.
Haverick 82; Temple 62.
Rodgers 70; McDonald 88.
Walker 67; Winters 78.
Clark 72; Crawford 58.

SHERIFF McDONALD

Popular Republican official elected by Enormous Vote.

Crile 89; Jones 51.
Smith 71; Waters 50.
Stillinger .., Darnes 63.
Stipes 83, J. E. Wright 53.
Hamilton 80; E. B. Wright 62
Klein 90; Reasoner 52.
Dawson 54; Abbott 63.
Teael 57; Greer 59.
Parrish 50; Wells 59.
Lower 90; Merriam 50.
Corder (Soc.) for Rep, 92.

MILLCREEK.

Harmon 80; Harding 33.
Green 77; Phillips 36.
McGuire 69; Pitt 35.
Schott 65; Maston 40.
Haverick 72; Temple 41.
Rodgers 51; McDonald 64.
Walker 56; Winters 56.
Clark 54; Crawford 70.
Crile 74; Jones 38.
Smith 54; Waters 45.
Stillinger 80; Darnes 33
Stipes 78; J. E. Wright 34.
Hamilton 94; E. B. Wright 21.
Klein 83; Reasoner 31.
Dawson 74, Abbott 42
Teael 69, Greer 46
Parrish 61; Wells 46.
Lower 75; Merriam 39.
Corder (Soc.) for Rep., 7.

WEST LAFAYETTE PCT.

Harmon 114; Harding 108.
Green 106; Phillips 110.
McGuire 101; Pitt 105.
Schott 108; Maston 102.
Haverick 95; Temple 121
Rodgers 74; McDonald 150.
Walker 91; Winters 129.
Clark 86; Crawford 129.
Crile 100; Jones 119.
Smith 105, Waters 112
Stillinger 127, Darnes 91
Stipes 129; J. E. Wright 90.
Hamilton 120; E. B. Wright 95
Klein 115, Reasoner 106
Dawson 99; Abbott 120
Teael 99; Greer 118.
Parrish 98, Wells 115.
Lower 109, Merriam 107
Galley 1

PLAINFIELD

Harmon 35, Harding 22.
Green 34, Phillips 22
McGuire 33; Pitt 23
Schott 30, Maston 32
Haverick 32, Temple 25
Rodgers 24; McDonald 33.
Walker 28, Winters 29.
Clark 16, Crawford 28.
Crile 30; Jones 37.
Smith 29; Waters 22.
Stillinger 34; Darnes 22.
Stipes 33; J E Wright 22.
Hamilton 34, E. B. Wright 22
Klein 33; Reasoner 23
Dawson 23, Abbott 30.
Teael 36; Greer 25.

(Continued on Page Two)

JAY ABBOTT

Sterling Republican elected to Infirmary board

THE LATEST BY WIRE

Special telegrams to The Age at 2 a. m. give the following summaries:

....Wisconsin elects McGovern Rep governor by 5000.

New York, John Dix, Dem, elected governor by 55,000

..Connecticutt, Judge Bald win, Dem, elected governor by 4,000.

Massachusetts, Eugene Foss, Dem., elected governor by 30,000.

New Jersey, Woodrow Wilson, Dem., elected governor by 1500.

Pennsylvania, Tener, Rep., elected governor by 25,000

Michigan, Osborne, Rep., elected governor by 25,000.

Tennessee, Hooper, Rep., elected governor by 50,000.

Rhode Island Pother, Rep., elected governor by 12,000.

Iowa, Porter Dem., elected governor by 25000.
Indiana, Democratic, claim by 10,000.

HARDING'S DEFEAT DUE TO ODD COMBINATION

Wet and Dry Vote United on Harmon as "Their Man" —The Result in Every State as Told by The Age's Special Wire.

The result over the country at large is a keen disappointment to the Republicans. It shows enormous Democratic gains. The peculiar part of it is that in both "insurgent" and "stand-1pat" states, Democrats were equally successfull.

Mr. Roosevelt in New York was given a hard blow by the overwhelming defeat of Stimson. The New York situation was largely the result of personal anger on the part of the Old Guard and the ex-president.

..In Ohio the defeat of that magnificent Republican, Warren G. Harding is most lamentable. Probably the balance of the Republican state ticket is elected by safe pluralities.

The election of Harmon is generally attributed to a most remarkable bit of political buncombe. He succeeded in getting the big dry rural vote of the state behind him and at the same time had the wet city vote "buffaloed" by phoney promises. It is given as authentic that he has given promises to both sides.

The legislature is Republican, which means the return of U. S. Senator Dick to Washington.

The defeat of Mr. Harding is most regrettable. But he goes down in defeat, the foremost Republican and sterling, worthy gentleman in Buckeyedom.

At this hour it looks as though the district had elected Green and McGuire as state senators. Ashbroke carries the district for congress by an increased vote.

The constitutional convention carried heavily in this county. The Republicans will probably control congress by safe plurality.

COLUMBUS, Nov. 9.—At midnight Chairman Laylin said that while he was unwilling to concede the election of Judson Harmon the meagre and unsatisfactory returns indicated that result. Even that were so, there is nothing so far received to indicate the defeat of any man on the Republican state ticket except the head of the ticket, and the chairman believed that later returns would cut down Harmon's apparent lead, and show the election of the other Republican candidates, and that the legislature is safe on joint ballot. No figures have been received which justify a statement as to the congressional delegation.

The American Press says Democratic control of the house is assured however.

OHIO

Dayton—indications Cox, dem., re-elected to congress by a large majority.

Chillecothe—Democrats carry Ross county by 300.

Butler and Scioto counties go democratic loss over two years ago.

Cambridge—Joyce, rep., carries Guernsey for congress by 300 but it is probably defeated by White, dem., Hardin gearle sthis county safely.

Columbus— Early returns show enormous socialist vote in Franklin county

Congressman Longworth reelected by a big plurality.

Wayne, Wyandott and Erie counties clean sweep by Harmon and democratic figures.

Ten pcts, in Cincinnatti show republican gain of 49

Cleveland—42 pcts., give Harmon 3997, Harding 2226

100 pcts., outside of Hamilton county show Harmon is gaining at rate of 8 to the pct., which would indicate a democratic plurality of 32,000, outside o fCincinnatti.

Cincinnatti — Democratic headquarters clam Harmon has carried Hamilton county by 9000 .

Geo B. Cox says that Harmon will carry Hamilton county by 9000.. Chairman Nichols of democratic state committee declines to give out any figures on state ticket

200 pcts, outside of Hamilton-co. show democratic gain of 2134

At 9 p m Chairman Laylin of the republican state committee says returns are too meager to base any reliable estimate ut showb rep., gains which is maintained will elect Harding an dthe entire state ticket. He says at this hour there is positively no grounds for dem., claim of state victory.

Adj. Gen. Weybrecht says Harmon is elected by 75,000 with entire state dem. ticket.

Springfield—Democratic gains indicate Harmon wil lcarry Clark county by 200

Returns from 256 precincts in Cleveland indicate that Harmon will carry the city by 7,000 to 8,000.

340 precincts outside of Hamilton county give Harding 19,214; Harmon, 26,430. The same in 1908; Republican, 27,573; Democrat, 31,249; a Democratic gain of 2,940, or even over 8 to precinct. If this ratio is general, throughout the state, Harmon's plurality outside of Hamilton county would be 33,416, adding 7,000 in Hamilton county would make his plurality in the state over 40,000. This ratio of gain will probably not hold out. His apparent plurality is about 2,500 to 30,000.

The Cincinnati Times-Star, rep., at 11 p. m. concedes the election of Harmon for governor by an increased plurality and that he has carried Hamilton county by 7,000 to 8,000. The Republicans will probably elect a part of the county ticket. The two Republican congressmen are ahead on returns received at this hour.

City of Toledo—25 pcts. out of 168 Harding 1157, Harmon 1518.

Columbus—Owing to the heavy Socialist vote at the expense of the democrats the republicans shoy heavy gains over 1908.

Chairman Hanley, democrat, estimated Harmon would carry Montgomery county by 5,000

DELAWARE

The republicans carry the state for Delaware including a majority of of both houses of the legislature.

CONNECTICUT

C. W. Comstock, dem, state chairman claims election of Baldwin, dem. for governor by 6,000.

IDAHO

The republicans make a clean sweep o fthe state

PENNSYLVANIA

Late returns indicate Tenner, rep, and whole state ticket are elected y 100,000b. Also 17 rep., congressmen are elected.

KENTUCKY

At midnight indications are that Kentucky has elected 10 dem., congressmen out o f11. The 11th district being the exception as Caleb Powers, rep, wins that district with a tremendous vote

MASSACHUSETTS

Foss, dem. carries the state over Graeper, rep., for governor by 21,000. Governor Graeper has conceded his defeat and congratulates his opponent. The city of Boston showed a democratic gain of 26 per cent. Foss plurality i nthe city being 22,000.

ILLINOIS

A democratic landslide has elected the county ticket in Chicago by 40,000. In the state Joe Cannon is reelected to congress by his usual plurality as is also Congresman McKinley. Throughout the state the democrats who voted for Billy Lorimer for senator, have already given largely increased votes Democratic gain 5 or 6 congressmen in the state.

MONTANA

The count is very slow and at midnight meagre returns indicate a republican victory.

CALIFORNIA

Meagre returns indicate usual republican victory.

ROBERT GREER

It Looks at 3 a. m. as if he is safely elected infirmary director.

AUDITOR WINTERS

The best auditor this county ever had, handsomely re elected

HOW COSHOCTON COUNTY VOTED TWO YEARS AGO

1908.

	Harmon	Harris
Adams	121	101
Bedford	69	127
Bethlehem	113	66
Clark	141	120
Crawford	233	30
Franklin, Pct. (east)	106	43
Franklin, Pct. 2 (west)	90	119
Jackson	114	146
Roscoe, Pct	70	111
Jefferson	90	102
Warsaw, Pct	78	[illegible]
Nellie, Pct.	31	22
Keene	91	[illegible]
Lafayette	93	87
West Lafayette, Pct.	76	137
Linton	153	131
Plainfield, Pct.	24	23
Millcreek	77	44
Monroe	119	79
New Castle	129	133
Oxford	99	184
Perry	109	41
Pike	83	83
Tiverton	104	90
Tuscarawas, Pct. 1 north	62	32
Tuscarawas, Pct. 2 south	91	58
Coshocton Ward 1 A	116	75
Coshocton Ward 1 B	204	165
Coshocton Ward 1 C	77	65
Coshocton Ward 2 A	144	71
Coshocton Ward 2 B	135	82
Coshocton Ward 3 A	171	132
Coshocton Ward 3 B	115	68
Coshocton Ward 4 A	182	76
Coshocton Ward 4 B	211	[illegible]
Coshocton Ward 4 C	108	[illegible]
Virginia	[illegible]	[illegible]
Washington	[illegible]	[illegible]
White Eyes	148	[illegible]
Total	4310	[illegible]

NEBRASKA

Omaha is conceded strong democratic victory. Indications are that democrats elect governor

FLORIDA

Local optionists win for prohibition amendment to constitution. All democratic candidatees elected.

INDIANA

Two hundred and fifty precincts sho wa democratic gain of 5530, and indicate election of democratic state ticket b ya small plurality. Beveridge and Kern in doubt for U. S. senator.

IOWA

Republicans carry all congressional districts excepting 2nd, 4th and 6th.

Returns from scattered precincts show small democratic gains while there i sa decided republican loss due to loss stay at home element amon grepublicans. Carrol, rep., is reelected governor.

ILLINOIS

Outside of Cook co. Mitchell, rep., is leading for state treasurer.

MARYLAND

Scattered returns indicate reelection of Covington, dem., and Talbot, dem., for congress. Democrats carry the state by usual plurality.

LOUISIANNA

Democrats sweep state and congress as usual but constitutional amendments providing for state bond

(Continued on Page Two)

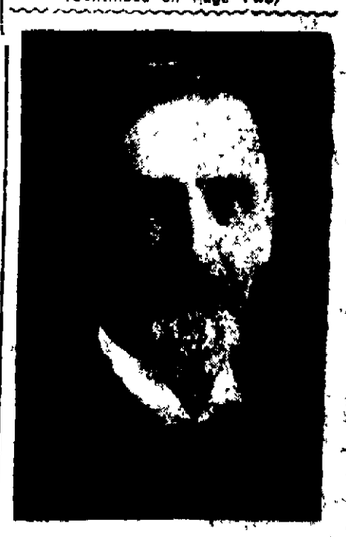

W. H. CRAWFORD

Indications are that this sterling Republican has been elected to congress.

NEWSPAPER ARCHIVE®
NEWSPAPER ARCHIVE®

our Checks
An Indicator

If you are depositing your mon- with the Coshocton National ank and paying your bills by eck you can always know the act state of your finances.

The record you keep on your ack stubs is like the speedo- ter on the auto—shows just at pace you are going and rns you against spending too t. That is why the man with bank account is able to live re economically, thereby in- asing his net earnings.

Net earnings, you know, is at you are able to save from r salary, and a bank account l help you reduce expenses and rease your earnings.

Coshocton National Bank

Q. Baker, president
L. Montgomery, cashier
B. Smith, asst. cashier

COUNTY

(Continued From Page One)

rish 18; Wells 25
ver 33; Merriam 24.
rder (Soc.) for Rep, 5.

TUSCARAWAS (North).

rmon 58; Harding 26
en 59; Phillips 23.
Guire 55; Pitt 25.
ott 43; Maston 21.
verick 52; Temple 33
gers 37; McDonald 52
lker 50; Winters 35.
rk 56; Crawford 52.
e 48; Jones 25.
th ...; Waters 20
llinger 54; Darnes 29.
pes 57; J. E. Wright 25.
milton 58; E. B. Wright 24.
n 55; Reasoner 28.
wson 48; Abbott 54.
el 56; Greer 36.
rish 37; Wells 26.
er 55; Merriam 26.
der (Soc.) for Rep., 35.

NELLIE.

mon 30; Harding 15.
en 28; Phillips 16.
Guire 27; Pitt 14.
ott 27;- Maston 15.
verick 27; Temple 17.
gers 19; McDonald 25.
lker 23; Winters 21.
rk 18; [illegible]ford 22.
e 30; [illegible]
th 33, W[illegible] 15
inger 31; Darnes 13
es 27; J. E. Wright 17
milton 29; E. B. Wright 17.
n 27; Reasoner 1[illegible]
son 28; Abbott 18.
el 27; Greer 18.
rish 25; Wells 16.
er 30; Merriam 18.
der (Soc.) for Rep., 2.

WHITE EYES.

mon 129; Harding 91.
en 126; Phillips 90
uire 121; Pitt 95.
ott 103; Maston 101.
erick 125; Temple 91.
gers 118; McDonald 101.
ker 135; Winters 81.
k 91; Crawford 111
e 107; Jones 107
th 100; Waters 105
linger 111; Darnes 107
es 123; J. E Wright 9[illegible]
milton 125; E. B. Wright 92.

SEE
lenn O. Boyd
FOR FIRE
NSURANCE
Office, Hunt Building
ones --Citizens 542, Bell 66[illegible]

Parrish 109; Wells 98.
Lower 121; Merriam 94.
Corder (Soc.) for Rep., 17.

LINTON.

Harmon 148; Harding 82.
Green 149; Phillips 82.
McGuire 156; Pitt 85.
Schott 136; Maston 78.
Haverick 142; Temple 91.
Rodgers 117; McDonald 116.
Walker 112; Winters 101.
Clark 129; Crawford 95.
Crile 130; Jones 112.
Smith 141; Waters 87.
Stillinger 144; Darnes 87.
Stipes 144; J. E. Wright 87.
Hamilton 144; E. B. Wright 86.
Klein 146; Reasoner 85.
Dawson 135; Abbott 100.
Teael 143; Greer 86.
Parrish 128; Wells 92.
Lower 144; Merriam
Corder (Soc.) for Rep., 25.
Schott 105; Maston 68.
Corder (Soc.) for Rep., 0.

Ward 2, Prec. A.

Harmon 111; Harding 73.
Green 111; Phillips 62.
McGuire 93; Pitt 70.
Schott 66; Maston 52.
Haverick 89; Temple 90.
Rodgers 71; McDonald 115.
Walker 75; Winters 105.
Clark 119; Crawford 80.
Crile 89; Jones 71.
Smith 101; Waters 60.
Stillinger 74; Darnes 105.
Stipes 108; J. E Wright 67.
Hamilton 118; E. B. Wright 60.
Klein 127; Reasoner 53.
Dawson 70; Abbott 120.
Teael 69; Greer 88.
Parrish 86; Wells 78.
Lower 118; Merriam 59.
Corder (Soc.) for Rep., 78.

WASHINGTON TP.

Harmon 65; Harding 108.
Green 58; Phillips 112.
McGuire 52; Pitt .....
Schott 44; Maston 122.
Haverick 56; Temple 119.
Rodgers 46, McDonald 132.
Walker 52; Winters 123.
Clark 59; Crawford 124.
Crile 58; Jones 106.
Smith 48; Waters 113.
Stillinger 58; Darnes 117.
Stipes 45; J. E Wright 130
Hamilton 58; E. B. Wright 116.
Klein 61; Reasoner 116.
Dawson 67; Abbott 111.
Teael 60; Greer 116
Parrish 58; Wells 104.
Lower 59; Merriam 110
Corder (Soc.) for Rep., 0.

OXFORD.

Harmon 92; Harding 106.
Green 87; Phillips 110.
McGuire 84; Pitt 111
Schott 86; Maston 107.
Haverick 85; Temple 110.
Rodgers 16; McDonald 119.
Walker 80; Winters 115.
Clark 50; Crawford 112.
Crile 69; Jones 147.
Smith 68; Waters 101.
Stillinger 87; Darnes 106
Stipes 89; J. E Wright 104.
Hamilton 88; E. B Wright 106.
Klein 86; Reasoner 106.
Dawson 85; Abbott 115.
Teael 82; Greer 110.
Parrish 82; Wells 110.
Lower 88; Merriam 108.
Corder (Soc.) for Rep, 7.

Ward 1, Prec. A.

Harmon 86; Harding 88.
Green 91, Phillips 79.
McGuire 80; Pitt 88
Schott 62; Maston 61.
Haverick 77; Temple 88.
Rodgers 4; McDonald 130.
Walker 67; Winters 111.
Clark 106; Crawford 100.
Crile 81; Jones 75.
Smith 78; Waters 68.
Stillinger 84; Darnes 89
Stipes 97; J. E. Wright 72.
Hamilton 102; E. B Wright 69.
Klein 111; Reasoner 63.
Dawson 68; Abbott 126
Teael 55; Greer 110.
Parrish 71; Wells 88
Lower 89; Merriam 78
Corder (Soc.) for Rep., 13

Ward 4, Prec. C.

Harmon 77; Harding 73.
Green 81; Phillips 70
McGuire 72; Pitt 69
Schott 51; Maston 51.
Haverick 78, Temple 77
Rodgers 58; McDonald 101.
Walker 64; Winters 93.
Clark 89; Crawford 73.
Crile 69; Jones 73.
Smith 72, Waters 71.
Stillinger 66; Darnes 71
Stipes 89; J. E Wright 68.
Hamilton 83; E. B Wright 67.
Klein 95, Reasoner 59.
Dawson 65; Abbott 96.
Teael 68; Greer 80
Parrish 71; Wells 67.

Harmon 99; Harding 91.
Green 97; Phillips 98.
McGuire 84; Pitt 95.
Schott 64; Maston 77.
Haverick 70; Temple 120.
Rodgers 53; McDonald 146.
Walker 68; Winters 128.
Clark 103; Crawford 93.
Crile 86; ones 101.
Smith 83; Jones 101.
Stillinger 73; Darnes 117.
Stipes 104; J. E. Wright 83.
Hamilton 107; E. B. Wright 82.
Klein 124; Reasoner 67.
Dawson 71; Abbott 137.
Teael 75; Greer 109.
Parrish 81; Wells 92.
Lower 121; Merriam 64.
Corder (Soc.) for Rep., 73.

MONROE.

Harmon 109; Harding 65.
Green 108; Phillips 67.
McGuire 106; Pitt 67.
Schott 105; Maston 68.
Haverick 125; Temple 51.
Rodgers 97; McDonald 78.
Walker 104; Winters 70.
Clark 97; Jones 64.
Crile 97; Jones 64.
Smith 94; Waters 77.
Stillinger 106; Darnes 67.
Stipes 107; J. E. Wright 67.
Hamilton 108; E. B. Wright 67.
Klein 107; Reasoner 67.
Dawson 101; Greer 72.
Parrish 100; Wells 76.
Lower 108; Merriam 65.
Corder (Soc.) for Rep, 0.

BETHLEHEM.

Harmon 108; Harding 59.
Green 92; Phillips 58.
McGuire 95; Pitt 60.
Schott 86; Maston 69.
Haverick 105; Temple 56.
Rodgers 68; McDonald 95.
Walker 78; Winters 83.
Clark 85; Crawford 71.
Crile 89; Jones 55.
Smith 90; Waters 68.
Stillinger 87; Darnes 76.
Stipes 96; J. E. Wright 67.
Hamilton 103; E. B Wright 60.
Klein 108; Reasoner 59.
Dawson 97; Abbott 60.
Teael 91; Greer 91.
Parrish 66; Wells 60.
Lower 99; Merriam 62.
Corder (Soc.) for Rep., 8.

WARSAW.

Harmon 100; Harding 55.
Green 97; Phillips 51.
McGuire 99; Pitt 51.
Schott 68; Maston 86.
Haverick 116; Temple 36.
Rodgers 48; McDonald 115.
Walker 71; Winters 82
Clark 76; Crawford 68
Crile 99; Jones 52.
Smith 86; Waters 59.
Stillinger 97; Darnes 56.
Stipes 97; J. E Wright 54.
Hamilton 92; E. B. Wright 61.
Klein 96; Reasoner 54.
Dawson 88; Abbott 70.
Teael 79; Greer 78
Parrish 81; Wells 51.
Lower 99; Merriam 55.
Corder (Soc.) for Rep., 2.

FRANKLIN, 1.

Harmon 75; Harding 44.
Green 69; Phillips 48.
McGuire 69; Pitt 44.
Schott 65; Maston 39.
Haverick 70; Temple 47.
Rodgers 60; McDonald 57.
Walker 67; Winters 49.
Clark 73; Crawford 46.
Crile 71; Jones 38.
Smith 70, Waters 43.
Stillinger 74; Darnes 43.
Stipes 74; J. E. Wright 41.
Hamilton 74; E B Wright 41.
Klein 75; Reasoner 42.
Dawson 72; Abbott 46.
Teael 66; Greer 48.
Parrish 67; Wells 42.
Lower 76; Merriam 41.
Corder (Soc.) for Rep, 26.

TIVERTON.

Harmon 114; Harding 70.
Green 110; Phillips 68
McGuire 102; Pitt 67
Schott 112; Maston 68
Haverick 99; Temple 72.
Rodgers 90; McDonald 90
Walker 83; Winters 87.
Clark 88; Crawford 56.
Crile 105; Jones 52
Smith 134; Waters 57.
Stillinger 116; Darnes 62.
Stipes 108; J. E. Wright 70.
Hamilton 109; E. B. Wright 69.
Klein 108; Reasoner 71.
Dawson 36; Abbott 78.
Teael 96; Greer 85
Parrish 87; Wells 75.
Lower 107; Merriam 69.
Corder (Soc.) for Rep, 0.

KEENE.

Harmon 96; Harding 67.
Green 88; Phillips 77.
McGuire 69; Pitt 69.
Schott 86; Maston 73.

The Real Reason for Buying

an Overcoat is for warmth—the next consideration "SERVICE" is guaranteed—and that means "dollar for dollar" in satisfaction when trading here—"STYLE" —everyone a this year's model.

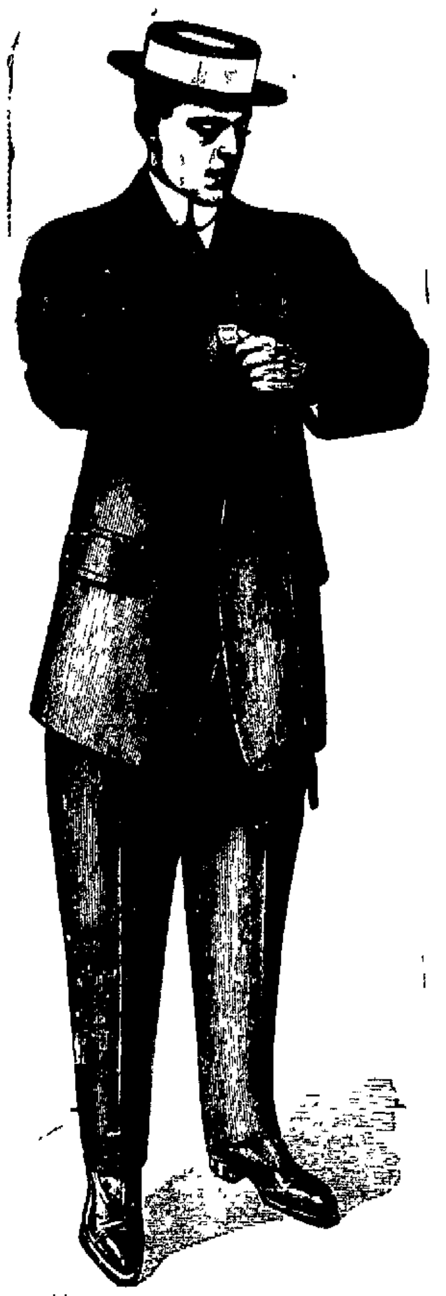

A sensible man would not buy strong butter or spoiled eggs. Doesn't the same apply to your clothing ?

Our stock is all brand new — every model — every pattern and weave of cloth ,are the latest creation of eastern designs.

And the prices we ask you for this year's styles are really below what others must charge for "shop-worn" merchandise.

We Put it Fairly to You

We want your patronage — we are giving Coshocton a modern clothing store and the best store service obtainable. Our combination of stores enables us to

Save You Money

In justice to your own sense of economy we request that you see our line of suits and overcoats at

$10, $12.50, $15, $18

"COME WITH THE CROWDS TO THE BUSY STORE"

"The Dependable Store"

"Your Money Back for the Asking.

"The Home of Good Clothing"

THE BUCKEYE

EVENTUALLY YOUR CLOTHIERS.

Haverick 102; Temple 59.
Rodgers 32; McDonald 137.
Walker 51; Winters 110.
Clark 61, Crawford 113.
Crile 90; Jones 71.
Smith 71; Waters 64.
Stillinger 87; Darnes 78.
Stipes 88; J. E. Wright 74.
Mamilton 107; E. B. Wright 57.
Klein 113; Reasoner 50.
Dawson 87; Abbott 91
Teael 60; Greer 118
Parrish 44, Wells 76
Lower 96; Merriam 67.
Corder (Soc.) for Rep., 12

Ward 1, Prec. B.

Harmon 142; Harding 128.
Green 132; Phillips 128.
McGuire 126; Pitt 119.
Schott 101; Maston 82.
Haverick 135; Temple 128.
Rodgers 93; McDonald 180.
Walker 108; Winters 159.
Clark 177; Crawford 130.
Crile 128; Jones 101
Smith 116; Waters 101.
Stillinger 136, Darnes 132.
Stipes 148; J. E. Wright 116
Hamilton 117; E B Wright 112.
Klein 173; Reasoner 93.
Dawson 102; Abbott 181.
Teael 93; Greer 118
Parrish 106; Wells 127.
Lower 159; Merriam 94.
Corder (Soc.) for Rep., 92.

PIKE.

Harmon 73; Harding 63.
Green 70; Phillips 61.
McGuire 76; Pitt 63
Schott 64; Maston 58.
Haverick 72; Temple 64.
Rodgers 56; McDonald 72.
Walker 70; Winters 61.
Clark 64; Crawford 76.
Crile 69; Jones 63
Smith 46; Waters 77.
Stillinger 54; Darnes 78
Stipes 52; J. E. Wright 73.
Hamilton 81; E. B Wright 59.
Klein 74; Reasoner 64.
Dawson 72; Abbott 62.
Teael 73; Greer 62
Parrish 88; Wells 65.
Lower 73; Merriam 62.
Corder (Soc.) for Rep., 0.

(Continued on Page Three)

GREEN'S BIG VOTE IN TUSCARAWAS CO.

Uhrichsville, Nov. 9—Thirty-three precincts in Tuscarawas county give McGuire 1573, Green 1727; Phillips 1535, Pitt 1331 for state senator. The vote on governor stands Harmon 1884, Harding 1336. with strong Republican gains.

NATION

(Continued From Page One)

issue $6,000,000, in support of proposed Panama expedition for New feated

NEW HAMPSHIRE

Bass, rep., an dentire state ticket elected by usual plurality.

OKLAHOMA

Twenty pcts., scattered over state give Cruce. dem., 1803; McNeal, rep., 1237 rep., for governor.

WISCONSIN

Thirty-six pcts., in Milwaukee, for governor; Schmitz, dem., 1448; McGovern, rep., 1550; Jacobs, soc., 1474.

NEW YORK

At 9:20 Stimso nsent a telegram to Dix. dem., saying: "The present returns clearly indicate your election. I congratulate you and send you my good wishes for success."

1710 pcts., upstate outside of Greater New York give Stemson 259,152; Dix 236,910.

The New York Times claims Dix has carried Greater New York by 103,300 an dthat he will carry the state by from 75,000 to 100,000.

The Herald claims entire Democratic ticke telected.

OYSTER BAY—Dix carries Roosevelt's own pct., by 60.

Stimson carried Syracuse by 37,-00. Dix carried Troy by 1100.

TENNESEE

Sixty-six pcts., indicates the election of Hooper, rep., for governor by 12,000.

RHODE ISLAND N

Republicans carry the state by 2000 plurality.

WEST VIRGINIA

Incomplete and scattering returns Virginia.

KANSAS

Governor Stubbs, rep. has undoubtedly been reelected by decreased majority. He is running behind in Topeka. Eight rep. congressmen will be returned.

UTAH

t.,NOqq o 6 66 6 6 6 66

Congressman-at-large Geo. Howell rep., is elected.

NEBRASKA.

Omaha—Hitchcock, dem., claims U. S. Senator state by 25000 majority.

OKLAHOMA.

The proposed local option amendment to the state constitution is defeated by a small majority.

MICHIGAN.

12:30 a. m.—The Democrats not having elected over 14 members of the state legislature for both houses. assures the election of Chas. E. Townsend, Republican, as U. S. Senator from Michigan, to succeed J. C. Burrows.

NORTH DAKOTA.

Fargo—Indications are that the legislature will be Republican insuring the election of two Republican U. S. senators, one being Senator Coe Crawford.

MICHIGAN.

At 11 p. m the Detroit Journal Republican, claims the election of all congressmen (12).

Latest returns give Osborne, rep., a probable plurality of 12,000 over Hemans, dem., for governor. Thompson, dem., elected mayor of Detroit by 10,000.

JACKSONVILLE, FLA.

At 11 p. m. The Times-Union says indications are that the Prohibition constitutional amendment has been defeated and the state will remain for local option.

SOMETHING NEW

We have been very fortunate in securing the exclusive agency for

Danielson's Swedish Dyes

To Be Used With Gasoline

The quickest and easiest process for dyeing plumes, velvets, flowers, laces, silks, veiling, woolen, cotton, horse hair or straw goods, also gloves, shoes and hosiery without taking the curl from plumes or injury to the most delicate fabric.

Call and see sample colors and get free instructions at

C. E. ANDERSON'S

Drug and Book Store,
404 MAIN ST.

"THE COMPLETE HOTEL"
THE STATLER
BUFFALO.
450 ROOMS WITH BATH AND CIRCULATING ICE WATER $1.50 UP.

W. A. MIZER **BLAKE V. MIZER**

MIZER'S Insurance Agency

Established in 1872.

FIRE, LIFE, ACCIDENT, PLATE GLASS, BOILER AND LIABILITY INSURANCE

Office—GRAY BUILDING
Cit. Phone 354.

GOLD MEDAL FLOUR

The Sale of the

PEOPLES SHOE STOCK

Will continue for another week. Prices on the entire stock of Boots and shoes are cut still lower than before

The Peoples Shoe Store

IDNEY ROSE **Opposite Court House**

NewspaperARCHIVE®
NewspaperARCHIVE®

ALIVE, SAYS TOBIN

A Philadelphia Lawyer Secures a Short Reprieve For Crippen.

Philadelphia, Nov. 8.—Francis T. Tobin, a lawer and real estate broker of this city, who insists that he has turned up definite evidence that Belle Elmore, wife of Dr. Harvey Crippen, is alive in this country, claims to have inspired the action of the British home office in granting a temporary reprieve to Dr. Crippen, recently sentenced to be hanged for his wife's murder. Mr. Tobin said that after having learned that Mrs. Crippen had been recognized in various western cities, even after her husband had been put on trial for her murder, he communicated the facts in his possession to Crippen's attorneys in London.

He presumes that the home office in granting an unlooked for reprieve to the condemned man and extending the date of his execution until Nov. 13 acted upon the information which he supplied.

Tobin said he had positive information that Belle Elmore was alive and living in seclusion either in Chicago, Kansas City or San Francisco.

You can be your own judge. You can by taking SEAVER'S DYSPEPSIA Tablets. We do not print any pictures of before and after taking. You get them by standing before the looking glass. If you don't believe this, try the tablets and you will. We have proved that SEAVER'S DYSPEPSIA TABLETS will cure dyspepsia over and over again. We are ready to demonstrate it in your case, and we will tell you how. Go to C. E. Anderson's drug store and get a package. Take it according to directions. If it cures you, step in and tell the druggist so. If it doesn't step in just the same, and tell him that, and he will hand you right back the ducats you paid him. Do you suppose this offer would be made if we had any doubts about what the tablets will do for you? Do you see any way that you can lose any money out of it? But if you really enjoy dyspepsia, and want to retain it permanently, let SEAVER'S DYSPEPSIA TABLETS alone, for the tablets won't let dyspepsia alone.

CHILI

CHILI, Nov. 8—Halloween was very quietly passed after the boys came from Val. Huprich's belling.

Mr. Davis was in Guernsey county buying cattle recently.

Mr. Dan Todd did a set of sawing at Widow Scheetz' farm.

Mrs. Jane Hawk is visiting with her sister, Mrs. Rothacher of New Bedford.

Charles Thomas sold half of his corn crop out of the field for 50 per bushel.

Mr. Jacob Cutcher bought the Swigert farm from Mr. Geib for $2700. He expects to move this week.

A gang of gypsies camped north of town Thursday night.

Clyde Lorenz was here Wednesday and Thursday looking after his canines. Don't you know hunting season is near?

W. H. Lorenz sold six head of cattle to Mr. Hanley of Coshocton Friday. Mr. Hanley came after them Saturday.

W. H. Patterson left Monday to help Josh Sampsel cut timber near Farmerstown.

Messrs. W. H. Barth and A. H. Feller were doing business in town Saturday.

Mr. John Halt came for his corn husker Friday.

Miss Anna Buser left for the city.

The evening of Edward Leindecker's operation for appendicitis some thieves visited their cellar taking 30 cans of cherries and half a hog.

W. H. Patterson was very unfortunate to loose his purse containing considerable money. The finder would be doing good twice by giving it to the rightful owner

Mrs Harvey Mizer left Sunday for Canton to nurse her son, who is ill with the measles.

Mr. Valentine Huprich was married to Mabel Smith near Bakersville. The nuptial knot was made in the home of the bride by Rev. Kuhlman. Success and happiness be with them.

Mr. Fred Rust and family were the guests of his parents Sunday.

Mr. Fred Regula and wife of Townquarter visited Mrs. Hothem Sunday.

Miss Ella Buser was the guest of Miss Beulah Hothem Sunday

Mr. Edward Olinger expects to go to Washington state before long.

WEST CARLISLE

WEST CARLISLE, Nov 8.—Mrs. E. T. Lovett, one of our aged citizens, is right poorly at this writing.

Mrs. Fred Smith of Westerville, O., is visiting her mother, Mrs Ellen Billman and calling on old friends

Miss Fern Schooles who is teaching school near Hanover spent Saturday and Sunday with her mother, Mrs. Alice Elliott.

R. C. Edwards and Ed White was in Coshocton Wednesday on business

Mr. and Mrs. Chas. Noland spent Sunday in Frazeysburg

Mr. and Mrs R. E Welling were in Frazeysburg Friday.

The ladies of the W. F. M S. met at the home of the Misses Susie and Ruth Robinson Thursday and spent a very enjoyable day.

Mr Chas. Proston and family are spending the week with friends in Delaware

Phone your news to The Age.

Former President Washburn College Accused of Fraud.

PREACHER SURRENDERS

Rev. Norman Plass Returns to Boston to Face Fraud Charge.

Boston, Nov. 8. — Returning from British Columbia to face charges of misuse of the mails in the promotion of the Redeemable Investment company, of which he was formerly president, the Rev. Norman Plass, once head of Washburn college, Topeka, Kan., surrendered to the federal authorities.

When Plass reached the federal building, a warrant charging him with using the mail in a scheme to defraud was served, and Plass was arraigned before United States Commissioner Hayes. He pleaded not guilty and was held in $3,000 for a hearing Thursday. Counsel for Plass said that the surrender of Plass was wholly voluntary. He was in British Columbia when he first heard of the difficulty, and as soon as he had finished personal matters which had called him west he had come home to meet the charges brought against him.

Insist on receipt from your Age Carrier. Phone any irregularity to 182.

IF YOU HAD A NECK AS LONG AS THIS FELLOW AND HAD SORE THROAT ALL THE WAY DOWN TONSILINE WOULD QUICKLY CURE IT.

A quick, safe, soothing, healing, antiseptic cure for Sore Throat, briefly, describes TONSILINE. A small bottle of Tonsiline lasts longer than most any case of Sore Throat. TONSILINE cures Sore Mouth and Hoarseness and prevents Quinsy and Diphtheria. 25c. and 50c. Hospital Size $1.00. All Druggists.

AEROPLANE TURNED TO PRACTICAL USE

[Associated Dailies Telegram]

Columbus, O., Nov. 8.—In a No. 10 Wright aeroplane, Philip O. Parmalee broke the world's record for speed in a cross-country flight, flying from the Wright aviation field, eight miles northeast of Dayton, to Columbus Driving park, carrying with him 200 pounds of freight, covering a distance of 62 miles in 55 minutes.

The flight goes on record as the first commercial trip ever made by an aeroplane. It was arranged by the Morehouse-Martens company, and to make it a commercial flight the aviator carried 10 bolts of silk, weighing 200 pounds.

Just an even 55 minutes had elapsed from the time Parmalee, in his aeroplane, left the Wright aviation field, until he soared over the driving park. Ten minutes later—at 11:52 a. m.—he landed in the circle inside the Grand circuit race track, and hundreds of people who had seen him soar over the city rushed to the scene of landing, adding to the crowd of 1500 who were there early awaiting the arrival. A detachment of the National Guard in charge of Captain Oyler of Company B, Fourth O. N. G., kept the crowds from getting in danger under the aeroplane.

After Parmalee had eaten lunch he gave an exhibition of airship maneuvering about the driving park. The aviation day festivities were concluded with a race between the airship and a motorcycle, in which the latter won.

COUNTY

(Continued from Page Two.)

PERRY.

Harmon 102; Harding 71.
Green 101; Phillips 71
McGuire 99; Pitt 68.
Schott 106; Maston 61
Haverick 105; Temple 67.
Rodgers 76; McDonald 95.
Walker 90; Winters 82.
Clark 85; Crawford 79.
Crile 100; Jones 58.
Smith 116; Waters 67.
Stillinger 103; Darnes 68.
Stipes 96; J E Wright 77.
Hamilton 108; E. B. Wright 64.
Klein 98, Reasoner 71.
Dawson 78; Abbott 75.
Teael 100; Greer 73
Parrish 96; Wells 70.
Lower 103; Merriam 69.
Corder (Soc.) for Rep., 0.

CLARK.

Harmon 125; Harding 85.
Green 129; Phillips 83.
McGuire 122; Pitt 84.
Schott 112; Maston 86.
Haverick 127; Temple 83.
Rodgers 100; McDonald 113.
Walker 124; Winters 98.
Clark 98; Crawford 73.
Crile 125; Jones 77
Smith 121; Waters 104.
Stillinger 132; Darnes 81.
Stipes 125; J. E. Wright 98.
Hamilton 129; E. B Wright 84.
Klein 128; Reasoner 84.
Dawson 124; Abbott 87.
Teael 120; Greer 93.
Parrish 115; Wells 83
Lower 129; Merriam 84.
Corder (Soc.) for Rep, 14.

BEDFORD.

Harmon 85; Harding 104.
Green ....; Phillips, ...
McGuire ....; Pitt .....
Schott 82; Maston 104
Haverick 87; Temple 109.
Rodgers 66; McDonald 131.
Walker 70; Winters 125.
Clark 80; Crawford 124
Crile 81; Jones 106.
Smith 86; Waters 108
Stillinger 81; Darnes 113.
Stipes 78, J. E. Wright 117.
Hamilton 90; E. B. Wright 106.
Klein 78; Reasoner 115.
Dawson 83; Abbott 122
Teael 83; Greer 137
Parrish 58; Wells 101
Lower 83; Merriam 110
Corder(Soc.) for Rep, 0.

Coshocton claims the smallest voter in the state. Merrel Mulford, a young man, weighing about 72 pounds and only 4 1-2 feet tall, attends the high school being in the junior year. He is the son of W. W. Mulford, the carpenter. Tuesday he was excused from school to cast his first vote.

Nearly everybody in Coshocton county reads the Daily Age.

Where Are Your Clothes Made?

Did you ever stop to think? Are they made in clean, light and sanitary shops by UNION LABOR or is it some dark dismal loft where poor people work at starvation wages to produce a suit or overcoat so that you can buy it CHEAP?

We carry two lines of UNION MADE Clothing that are made under the former conditions and are faultlessly tailored and guaranteed to fit and wear, or your money refunded.

Suit or Overcoat
$12 to $22.50

Give us a trial and see how we make good

Lynde & Gosser

"On the Square"

TRANSFERS OF REAL ESTATE

Ensley Shaw to Harriet Shaw lot 1193 B. of T. 2nd add. to Coshocton $700.

A. Paul Funk et ux to Alonzo Van Winkle lot 128 Bucklew add to Warsaw $1700.

Laura L. DeCamp to Chas. G. Corbit 12 acres in Adams tp. $400.

Laura L. DeCamp guardian to Chas Corbit 12 acres in Adams tp $118.75

Milan Norris to Martha J. Norris 6 acres in Monroe tp. $50.

Richard Clark to W. C. Swift lot 270 B. of T. 5th add. to Coshocton $175

Milan Norris to Martha J. Norris, 6 acres in Monroe tp for $50.

John L. Shaw to Margaret O. Shaw 5 acres in Virginia tp. $1000.

James W. McDonald to Willard L. McKee 178 acres in Virginia tp for $5000.

John A. Hanlon et ux to Kissner & Husted lots 1, 67, 69 in Village of Harrington, for $35.

Virgie M. Crawford to Edward Crawford 11 acres in Perry tp. for $200.

Elizabeth Swigert to Jacob L. Leavengood et al 60 acres in Crawford tp. $1.00.

Anderson N. Michael to Rebecca and Eliza Cochran part lot 2 in Peter Marx addition to West Lafayette $285.

Jerry McCune to Rebecca and Eliza Cochran part lot 2, Peter Marx add. West Lafayette $190.

Charles H. Mullet to F. O. Milligan et al 20 acres in Keene tp. for $700.

John O. Hammontree et ux to Russel L. Hays lots 5 and 6 in Spring Mountain $200.

Frank Henderson to Henry H. Miller 107.31 acres in White Eyes tp. for $1350.

Lafayette S. & E. Co. to Hiram P. Beall lot 27, Home addition to West Lafayette $85.

W. A. Himebaugh to Oscar Haverback lot 147 B. of T. 5th add to Coshocton. $190; to Richard Clark lot 270 B. of T. 5th addition to Coshocton $200.

Two Prisoners Missing.

Columbus, O., Nov. 8.—John Christy and William Parnell, both 24, are reported as missing at the Ohio penitentiary, to which they were sent from Lucas county on a charge of burglary and larceny. Prison officials, in the belief that they are hiding within the walls, will not take steps to apprehend them outside until the inside of the prison has been thoroughly searched.

EMPLOYES GIVEN CHANCE TO VOTE

The Vail Co. has been idle since 6 o'clock last night in order that the employes of that place might have an opportunity to vote today. The plant will resume operations tonight at 6 o'clock.

"Just Say" HORLICK'S
It Means Original and Genuine MALTED MILK
The Food-drink for All Ages.
More healthful than Tea or Coffee. Agrees with the weakest digestion. Delicious, invigorating and nutritious. Rich milk, malted grain, powder form.
A quick lunch prepared in a minute. Take no substitute. Ask for HORLICK'S.
Others are imitations.

SUEDE SHOES

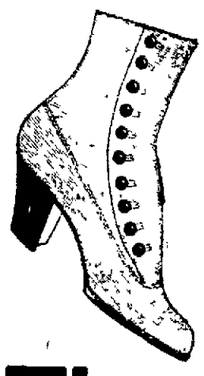

RECENT shipments have filled our stocks of SUEDE SHOES with all sizes.

Style shown here is an excellent value for..... $3.50

We also have a new Suede model with a small wing tip, a stage last, price..... $4.00

Our Suede Cleaners are the best on the market, guaranteed not to rub off ..... 10c, 15c and 25c

The Cantwell Shoe Co.

WHERE QUALITY COUNTS

Davenports and Couches

We have just received a shipment of couches and davenports and you will now find our showing in this line very complete.

It comprises davenports, bed and stationary, in Early English, Golden Oak and Mahogany upholstered in Genuine Leather, Chase Leather and Cloth.

See the UNIFOLD DAVENPORT BED the only ONE OPERATION Davenport with a full size Bed Spring ever invented. As soft and comfortable as a regular bed.

Mission Couches and Golden Oak in the various coverings. If interested in a piece of furniture of this kind it will pay you to investigate this showing.

Hanlon Furniture Co.

Your Idle Money Will Earn 5 Per Cent
IN
The Columbian Building & Loan Company
Ruggery Bldg., 22 East Gay Street, COLUMBUS. OHIO.
Z. L. White, president.
Foster Copeland, Treasurer
Henry C. Taylor, Gen'l Counsel
W. L. Van Sickle, Secretary

Hunting Season
Buy Guns and Ammunition of
Preston & Burrell
We will gladly order anything in this line not carried in stock.

NEWSPAPER ARCHIVE®
NEWSPAPER ARCHIVE®

Knees Became Stiff

Five Years of Severe Rheumatism

The cure of Henry J. Goldstein, 14 Barton Street, Boston, Mass., is another victory by Hood's Sarsaparilla. This great medicine has succeeded in many cases where others have utterly failed. Mr. Goldstein says: "I suffered from rheumatism five years. It kept me from business and caused excruciating pain. My knees would become as stiff as steel. I tried many medicines without relief, then took Hood's Sarsaparilla, soon felt much better, and now consider myself entirely cured. I recommend Hood's." Get it today in usual liquid form or chocolated tablets called **Sarsatabs.**

ANTI-ACHE

"Cures headache in a flash"

Relieves the congestion, cools the head, stops the ache. Absolutely safe for old or young. Does not leave slightest ill effects or reaction. Tasteless Tablets All druggists, 10c and 25c

Wayne Chemical Co., Clarion, Pa.

LOANS

On Household Goods, Pianos, Horses and Wagons, etc., etc.

PEOPLE'S FINANCE CO.

Memorial Bldg., Zanesville, O.

Write or phone Bell 660-X and our Agent will call.

Chas. W. Loos & Sons

Main St., Garage and Salesroom, New and Second-Hand Cars for sale.

Ricketts Bldg., Opp. City Hall. Bell phone 573. Cit. 749-B.

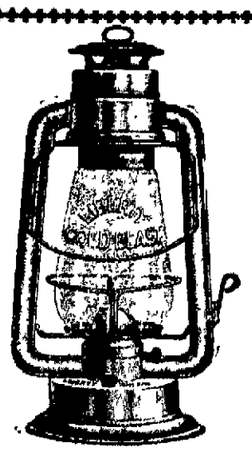

A poor lantern is a source of much trouble; avoid this trouble by using one of our reliable Liberty lanterns. All sizes and kinds for you.

Coshocton Hdw. Co.

Your Money Deposited

in this bank, has all the safeguards placed around it that is made possible.

As the banking law under which we do business, is the safest in the United States, and is carried out to the letter of the law.

The Peoples' Bank

COSHOCTON, O.

MARK TWAIN AND MENTAL SUGGESTION WERE DISCUSSED

The two papers read before the Wranglers Monday evening brought out new light upon the subjects which the writers had chosen. Robert L. Dummermuth gave a biographical sketch of Mark Twain and an analysis of this popular humorist's different books. He placed "Innocents Abroad" and "The Jumping Frog" as his greatest writings and predicted that these two will endure long after all the others have been forgotten. He pointed out the fact that Mark Twain was at his best in his earlier years and the writings of the last twenty years of his life were not up to the standard of his earlier work. He maintained that Samuel L. Clemens possessed no philosophy of life but that his humor was purely instinctive and was best when he was least conscious that he was being humorous. He concluded his paper with a description of the magnificent fight which Mark Twain made to free himself of his share of the $80,000 debt which encompassed him in his later years and of his travels as a lecturer

Prof Paul Harner ,whose subject was "Some Forms of Mental Suggestion" took up mesmerism, hypnotism and spiritualism. He held that there is no reasonable ground for the belief that the spirits of the dead can return to earth in material form and manifest their presence by rappings and other signs which are perceptible to the human senses. He said that scientists say that the hypnotist can in no wise control the moral forces of the subject and that the subject will halt at doing anything while under the influence of hypnotism which his moral instinct would not permit him to do when not swayed by hypnotic power.

As an example of mental suggestion he told of the power which a teacher often exerts over a pupil or class in bringing out the desired answer to a question. Prof. Gehres supported Prof. Harner in this and said that it is even possible to bring out the answer in the very words where the teacher is endeavoring to bring out. As another example of this strange power, Prof. Harner told of a certain lady in Coshocton who one evening stated to a friend that she felt sure that some misfortune was overtaking her family and her premonition was sustained the following day by a message stating that her mother had died the night before in another city.

Both papers furnished much food for discussion. At the next meeting Edward Wimmer will have a paper on "The Commission Form of Government for Cities."

HEADACHE, EARACHE, TOOTHACHE VANISH

C. E. Anderson Has the Remedy.

Begy's Murtarine banishes the agony arising from any ache or pain, and does it so quickly that sufferers are astonished. Rub it on, that's all, it will do anything that a good mustard plaster will do, and do it quicker.

It's really a mustard plaster without the plaster and with all the dirtiness and blistering taken out.

Comes in a yellow box a lready for use; isn't disagreeable and doesn't soil the clothing.

Cures rheumatism, pleurisy, neuralgia, stiff joints aches and pains or C. E. Anderson will refund your money. It's better than any liniment. 25 cents that's all. Mail orders filled by J. A. Begy Co., Rochester, N. Y.

- Dressy Footwear -

Our fall models for women have a distinct and clever effect that is bound to win the admiration of every woman or miss who values true distinction in dress. All styles, all sizes

Prices from $1.75 to $4.00.

Warm Lined Shoes from $1.25 to $2.00.

Brendel Bros.

USE POSLAM FIRST

For Any Skin Disorder—Marvelous Results Are Quickly Seen.

Poslam appeared to Mr. George Perkins, Province, R. I., to be high-priced, "But," he writes, "I thought to myself there must be something good about it or it would not be that price. Its effect was marvelous. I had a disease all over my body; in two weeks I was a new man; not a blemish or a pimple on my body."

Poslam is now universally used for all skin disorders, because it actually bears out the claims made for it in stopping itching at once, healing quickly and restoring the skin to normal condition. Use poslam first in preference to anything else dependable for any form of eczema, acne, tetter, salt rheum, piles, barbers' and all other forms of itch, and, as well, for clearing the skin of minor blemishes, such as pimples, rashes, red noses, inflamed skin, etc. Poslam is sold in two sizes (trial, 50 cents; regular jars $2) by all druggists, particularly C. E. Anderson. For free sample write to the Emergency Laboratories, 32 West Twenty-fifth street, New York City.

Sluggish livers and bowels are the cause of nearly every disease. Cleanse your system, regulate the bowels and liver to healthy, natural action by Hollister's Rocky Mountain Tea The surest remedy known to start you on the road to Wellville. C. E. Anderson.

Quake Felt at Goldfield.

Goldfield, Nev., Nov. 8.—A sharp earthquake shock was felt here. Its duration was 12 seconds. With the exception of the breaking of a few windows and dishes, no damage has been reported.

How to Stop Drinking.

It was formerly customary for the habitual drinker to take the pledge regularly, sometimes once a year, and sometimes in every fit of remorse that followed his debauches, and then—break it.

But now it is gradually dawning on the world that pledges do not stop drunkenness. The nervous system of the habitual drinker is diseased and he must have treatment that will cure this condition. Orrine is sold under a positive guarantee to cure the drink habit or the money will be refunded. Can be given secretly

Write for free booklet on the Cure of Alcoholism to the Orrine Co., 436 Orrine Building, Washington, D C Mailed sealed. Orrine costs but $1 per box. Sold in this city by C E Anderson.

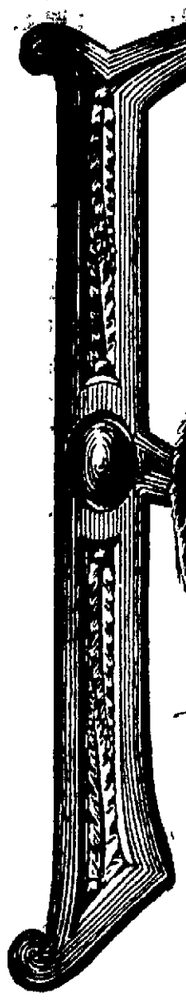

PURCHASE Now a Becoming Coat in a Beautiful Stylish Fabric *At a Reasonable Cost.*

We are proud of offer such beauty of styles and fabrics at such moderate prices.

This showing consists of all the leading styles, both in fabric and in the latest models; fabrics of basket weaves, plain and fancy Meltons, serges, and plaid back coatings.

Coats for young girls and young women and older members of the family. Coats many that are exclusive with us. We invite inspection.

We believe you will find our prices the lowest for such high quality as we offer.

Our buyer was in New York all last week and here is where you will find the very latest.

200 of the Latest Coats are now on Display.

Flyer No. 1—Worth $10.00 but just as a flyer, we offer these new models in black kerseys, 54 in. long, yoke lined. A warm coat for **$7.85.**

Flyer No. 2—Worth $17.50 just another flyer **$14.85.** One lot of Coats, all the season's models, in fabrics of plain and fancy suitings, including black.

$10.00 will buy you a natty coat made in the latest models in fancy coverts, light and dark fabrics.

$12.50 will give you a fine model of American Kersey's, black and diagonal weaves, light and dark cloakings.

$15.00 will charm you with coats of handsome fancy cloakings and black Kerseys and Broadcloths.

$19.50 will keep you warm with one of our wonders in Coats, made of fine Cloakings in plain and fancy mixtures, including handsome black.

$25.00, $30.00, $35.00—Will give you some of the most handsome models seen in Coshocton this season, made in the latest fabrics of all the newest weaves in heavy Scotch Cloakings, which has the effect of looking heavy but has the right weight not to make the coat a burden to carry. This lot includes the latest designs in the new plaid black materials. Light and dark colorings, trimmed in braids and buttons of the newest makes.

The Fountain Dry Goods Co.

REV. HAMMOND TO MAKE ADDRESS AT LAFAYETTE

Rev. Hammond of the Coshocton Christian church has been asked to address the County C E rally at West Lafayette Nov. 10, by the committee in charge As he has accepted those attending the rally are confident of hearing an address that will keep them thinking for some time to come. He will occupy the pulpit along with Rev. D M Roby of Barberton, O, who is sent here by the general secretary to assist the county president in building up the societies of this county so that Ohio may have her quota of new societies filled when the delegates go up to the national convention at Atlantic City in July, 1911. This county has been assigned an assessment of $50, and a quota of five new societies to be organized by that time, and as the county organization has never yet failed in an undertaking, it is hard at work to keep up its good record.

Not Sorry For Blunder

"If my friends hadn't blundered in thinking I was a doomed victim of consumption, I might not be alive now," writes D. T. Sanders of Harrodsburg, Ky., "but for years they saw every attempt to cure a lung-racking cough fail. At last I tried Dr. Kings New Discovery. The effect was wonderful It soon stopped the cough and I am now in better health than I have had for years. This wonderful life-saver is an unrivaled remedy for coughs, colds, la-grippe, asthma, croup, hemorrhages, whooping cough or weak lungs, 50c, $1.00. Trial bottle free Guaranteed by C E Anderson, Coshocton and C. M Ferguson, Roscoe, O

C. Helman, the Plumber, for best plumbing, North Fifth-st. Both phones.

In our line, we use only the highest quality of materials that the market affords. Pentel's.

Better Than Ever

After taking a Post Graduate course in New York City under the best eyesight specialists in the city, and together with 30 years practical experience

BURNS, The Eye Optometrist

has just reason to feel he is better prepared than ever to do most scientific work.

Office in Burns' Block.

Cor. Fourth and Main Sts.

Mr Charles Denman returned to Columbus Tuesday after spending several days with his parents.

INDIGESTION GOES

C. E. Anderson Sells Best Prescription on the Money Back Plan

Almost everybody knows that sick headache, nervousness and dizziness, are caused by a disordered stomach.

Upset stomach and indigestion happen just because the food you eat does not digest—but lies in the stomach and ferments or turns sour

You can stop fermentation and stomach distress in five minutes by using MI-O-NA stomach tablets, a prescription that has done more to cure indigestion and put the stomach in fine condition than all the specialists on earth

A large 50 cent box of MI-O-NA stomach tablets is all you need to get quick and lasting relief. C E Anderson guarantees them

Mrs. Altie Etson, of 93 Dun Road, Battle Creek, Mich., used MI-O-NA and within two months was in as good health as ever, and has a good strong stomach, and eats anything she likes. She attributes her good health to MI-O-NA.

If you have heartburn, belching of gas, heaviness or any stomach trouble no matter how chronic, try MI-O-NA stomach tablets on money back plan. Sold by C E. Anderson and leading druggists everywhere.

It is a mistake to expect that a set of

PLATE-MOUNTED TEETH

will continue to fit the wearer for all time.

The mouth alters, as years go by, from absorption, and gradually gives the plate too much room.

We reshape and remake such plates

AT MODERATE CHARGES

Dr. W. R. Davis

BOTH PHONES

The Thompson-McKeown Co.

PENN. DEPOT IS OPPOSITE OUR STORE

The Linen Event You Have Been Waiting For

An Unusual Sale of Household Linens with the Lowest Prices on Record

We've been months preparing for this sale—knew what our patrons expected of us and fully realized that our best efforts in buying would be required to excel all previous sales.

In our eagerness to secure better values we have had the finest qualities in mind at all times and most of the great importers in this country have contributed largely to this sale.

Sale begins Wednesday, Nov. 9th and continues for 10 days, ending Saturday Nov. 19th.

The Thompson-McKeown Co.

Coshocton's Fastest Growing Store

REED'S SANITARY ROASTERS

The peculiar shape of the Reed Roaster top causes all the natural juices of the meat to condense and drip back upon the roast, thereby effecting a saving of twenty per cent. on every piece of meat cooked. This feature is found in no other Roaster.

THE BEST THERE IS

Cooks meat, game and poultry economically and without wasting any of the natural juices; makes the toughest meat tender and nutritious; bakes bread beautifully, is as easily cleaned as china, stamped, seamless from one piece of steel, and covered with three coats of REED'S FIRE PROOF ENAMEL.

Prices $1.50, $1.75, $2.25 and $2.50.

The Gray Hardware Co.

If it ought to be in a hardware store you will find it at Gray's.

Insist on receipt from your Age Carrier. Phone any irregularity to

NEWSPAPER ARCHIVE®

territory around Coshocton.

VOL. 19. No. 106. THURSDAY COSHOCTON, OHIO, NOV. 10, 1910. THURSDAY TWO CENTS

TONIGHT;

Express Riots Break Out Again In N. Y.

BONFIRE MADE OF FURNITURE

Taxicabs Attacked At Garage — Windows Smashed and Lamps Broken.

New York, Nov. 10.—The word having been passed that the New York Transportation company was going to send out some taxicabs, a crowd of rioters gathered around the garage. Eight were sent out. Four managed to break through the crowd, windows and lamps smashed. They returned soon after with their tires cut. The four others did not go half a block. They were stalled by the mass of men who crowded around them. After pulling the chauffeurs from their seats the tires were slashed. The arrival of the reserves from the West Forty-seventh street station prevented serious injuries to the chauffeurs. All of them were cut and bruised.

A delivery wagon from a Harlem department store was held up by a crowd soon after it had left the store. The driver and one of the guards made their escape. The other guard Charles Fredericks, went down from a blow from a billy in the hands of one of the rioters.

Paper and excelsior were pulled from the furniture in the wagon and piled underneath. Some one touched a match to the pile, the horses were cut loose and soon the wagon was blazing. A fire alarm was turned in and the reserves called from the East One Hundred and Twenty-sixth street station. Fredericks was found to have a nasty scalp wound and was taken to Harlem hospital. It was feared that his skull might be fractured.

Sergeant McDermott of the West One Hundredth street station found an abandoned Adams Express wagc near Central Park West. It was taken to the station house to b claimed. The furniture and boxes with which it was loaded apparently had not been disturbed.

MAYOR GAYNOR — STRIKE SCENES IN NEW YORK CITY

PUZZLE ON AN ODD VOTE

Here's a funny election puzzle. Auditor Winters got 36 votes this election up in old Democratic Crawford tp. Yet he makes a gain of 38 over his vote there two years ago. However he did not have "minus-two" votes then; the matter is explained by the big stay-at-home Democratic vote there this year.

VIEWERS NAMED FOR ALTERATION OF PUBLIC ROADS

The county commissioners Wednesday appointed L. D. Schott, Jacob Wolfe and David Markley viewers for the alternation of a road petitioned for by W. W. Meredith and others in New Castle township. They will go over the road with Engineer Hamilton Nov. 23. The proposed alteration starts at a point in the Mohawk-New Guilford road at the bottom of the hill on the Samuel Hagans farm and extends across the lands of Mr. Hagans and H. J. Sperry to a point in the road on the line between the lands of H. J. Sperry and W. A. and E. S. Cullison. Mr. Meredith gave bond in the sum of $100 with W. A. Cullison and N. C. Bush as sureties.

Lee Moore, Jacob Wolfe and L. P. Fry were appointed viewers for the alteration petitioned for by Joseph Randles and others in Bethlehem tp., extending from the road leading from Coshocton to the Killbuck bridge, northwestwardly and westwardly a total of 700 feet over the Alex Randles farm until it intersects the main road again. Joseph Randles gave bond in the sum of $100 with Lewis Waters and A. C. McDonald as sureties. The viewers will meet Nov. 18.

Mr. and Mrs. H. A. Whitaker returned to their home in New York City after spending several days with Mrs. Whitaker's sister, Mrs. R. K. McPiam.

MISS PALM BECOMES MEMBER THE FACULTY OF WOOSTER UNIVERSITY SUMMER SCHOOL

Will Teach Primary Methods, Story Telling and Reading — Honor Bestowed Upon Well Known Coshocton Teacher is Deserved By Her Owing To Her Thorough Training in School Work.

Wooster university has invited Miss Macra Palm, Coshocton's well known primary teacher, to become a member of the college faculty for the summer term this coming summer.

Miss Palm has accepted the signal honor that has been bestowed upon her and will take part in the university work for the eight weeks' summer term.

She will teach classes on three topics—"Primary Methods"; "Story Telling"; and "Reading." In this latter branch she will teach the new Aldine method, which she herself has been using with splendid results in her classes at the Sycamore building, and which it is most likely will be installed throughout the local school system next year.

Wooster is noted far and wide as one of the biggest and best summer schools in the United States. The university of course is one of the foremost in the country. The compliment to Miss Palm is a pointed one, and reflects credit not only upon her but upon the public schools of Coshocton. Her many friends here have watched with growing interest the important part she plays in the school work of the state. Few state conventions are held where Miss Palm is not down for a lecture or paper and she has become recognized as one of the authorities upon school work with young children. And while she is to be congratulated upon this new honor, the university of Wooster is also to be congratulated.

OHIOANS IN CONGRESS.

First—*Nicholas Longworth, R.
Second—Alfred G. Allen, D.
Third—*James M. Cox, D.
Fourth—*J. H. Gooke, D.
Fifth—*Timothy T. Ansberry, D.
Sixth—*Matthew R. Denver, D.
Seventh—J. D. Post, D.
Eighth—Frank B. Willis, R.
Ninth—*I. R. Sherwood, D.
Tenth—Robert Switzer, R.
Eleventh—H. C. Claypool, D.
Twelfth—*E. L. Taylor, R.
Thirteenth—*C. G. Anderson, D.
Fourteenth—*W. G. Sharp, D.
Fifteenth—George White, D.
Sixteenth—*D. A. Hollingsworth, R.
Seventeenth—*W. A. Ashbrook, D.
Eighteenth—J. J. Whitaker, D.
Nineteenth—E. R. Batherick, D.
Twentieth—*Paul Howland, R.
Twenty-first—R. J. Bulkley, D.

*Re-elected.

WILL BRING WIFE'S MOTHER TO LOCAL HOSPITAL

Gail S. Hamilton left at noon for Toledo. He will return at once bringing home with him Mrs. Hamilton and her mother, Mrs. John Atkinson who for six weeks has been in a hospital. She has not yet entirely recovered from her operation but will be brought here on a cot and placed in Dr. Keenan's hospital, where her speedy recovery is looked for.

OLIVER BROWN GOES TO GALLIPOLIS

Oliver Brown, aged 20, was declared an epileptic by Judge Ashman Wednesday evening and ordered committed to the state hospital at Gallipolis. The application was filed by his father, Alex Brown. The boy was taken to Gallipolis Thursday.

Attachment Suit.

J. F. Albertson has filed suit in Squire Staats' court against the Bird's Run Oil and Gas Co. for $84 alleged to be due for labor in helping to pull casing, from Oct. 18 to Oct. 28, 1910. He has attached certain oil leases and machinery owned by the company. The hearing is set for Nov. 14.

MEDICINE FOR FARAWAY STATE

Coshocton shops are certainly trading centers. In a local drug store Thursday morning they were mixing up a big preparation of medicine that is to be sent to a man living in Minnesota. That's going some.

JUDGE

To Succeed Donahue Will Be Appointed By Gov. Harmon.

Now that there seems no doubt of the election of Judge Maurice Donahue of the circuit court of this district, to the state supreme court, speculation is rife as to who will succeed him on the circuit bench.

His successor of course will be an appointment by Gov. Harmon and there is likely to be a rush of applicants for the job. It is conceded that all the men who ran against Judge Shields for the nomination a year ago will be lined up for the governor's inspection—Judge Mitchell of Tuscarawas, Wickham of Delaware, Sweeny of Wayne, and a host of others.

Coshocton Democratic lawyers seem to favor Judge Wickham of Delaware who by his excellent decisions and workmanlike way of disposing of business has made many friends here the few times he has sat here in the common pleas court.

The supreme judges take their seats Feb. 1.

JOHN ADAMS JUST CAN'T RUB OFF THAT GRIN

Atty. John C. Adams was unable to stand the pressure any longer and left at noon today for Columbus to get in the vortex of joy around Democratic state headquarters. John is one of the many original Harmon men.

MAPEL POLICE CASE WILL NOW BE HUSTLED

It is likely that the Maple police chief case pending before the state supreme court will be hustled along no wand finished before Feb. 1 when the newly elected judges take their seats in the high court. The fact that Judge Donahue sat on the case in the circuit court would of course disqualify him from sitting on the same case in the supreme court, but it will likely be threshed out before February.

SOCIALISTS ELECT CIRCUIT JUDGE

COLUMBUS, O., Nov. 10.— The Socialists have elected C. J. Krehbiel circuit judge for short term in Dayton district by seemingly safe plurality.

DENMAN AND DUNLAP MAY PULL THROUGH

COLUMBUS, O., Nov. 10—It will take the official count to decide the fate of Attorney General Denman and Food Commissioner Dunlap. Dr. R. H. Finnefrock, Dem., is elected state senator in the thirteen district over R. L. Cameron, Rep.

Columbus, O., Nov. 10.—Figures compiled after nearly every precinct in the state had reported, indicate that Governor Harmon's plurality may be 99,000. Attorney General Denman, who it is conceded leads the Republican ticket, admits that if Harmon's plurality reaches 93,000 there is no hope for him. Democratic State Chairman Nichols continues to maintain that Harmon will have 100,000 and that the entire state ticket is elected.

In Hamilton county Harmon's plurality of two years ago was reduced by nearly 10,000, This loss was more than made up by gains in Lucas and Cuyahoga. In Franklin county, which it was perdicted Harmon would lose, he obtained a plurality of approximately 2,000. Montgomery county gave Harmon an increased plurality over that received two years ago.

Harmon's plea on the stump for a Democratic legislature to support him was heeded by the voters. The senate will stand 19 Democrats to 15 Republicans; the house 68 to 47. On joint ballot the Democrats will have 31 majority.

Explains His Success.

Governor Harmon attributed his victory to the graft charges, saying in a newspaper telegram: "It will not soon be forgotten that offices are not created for the benefit of the officials."

Reports indicate the adoption of the resolution calling for a constitutional convention. Delegates to the convention will be elected next November unless a special election is called.

Judge Cyrus B. Winters of Erie, Democratic house leader; Representative A. P. Black of Ashland, Representative Price Russell of Wayne and Representative Vining of Mercer are expected to be candidates for speaker of the house. Representative Lawrence K. Langdon of Warren probably will be leader of the Republican minority.

Representative Isaac E. Huffman, who had a narrow escape from defeat for re-election, probably will be an aspirant for president pro tem. of the senate. Senator David Tod of Youngstown probably will become the leader of the Republican minority in the senate.

URGED TO MAKE RACE

Friends of Governor Harmon Want to See Him Made Senator.

Cleveland, O., Nov. 10.—Re-elected by so great a plurality that he carried with him the whole state ticket and Democratic majorities in both houses of the assembly, friends of Governor Harmon are urging him to accept the senatorial election to Charles Dick's seat. They have pointed out to him that his acceptance not only would prevent a bitter struggle among half a dozen aspirants, but would permit him to disclaim responsibility for the actions of the Democratic legislature in the event it put on the books objectionable laws and took off the books the county option law—the last deemed a certainty. They argue that the governor would jeopardize his popularity by remaining in the statehouse and that he could as easily seek the presidential nomination in 1912 from Washington as from Columbus—perhaps more easily, in having evaded shafts of criticism directed at the legislature.

The senatorial possibilities include Edward W. Hanley, Dayton, state central committee chairman; John R. McLean, owner of the Cincinnati Enquirer and Washington Post; M. E. Ingalls, Cincinnati railway man; Atlee Pomerene; Mayor Brand Whitlock of Toledo; Former Governor James E. Campbell; Former Congressman John J. Lentz and Colonel James Kilbourne of Columbus.

Besides winning the assembly, the Democrats have captured 15 Ohio congressional districts, leaving the Republicans six, a Democratic gain of seven seats.

The superintendent of the Christian Union Sunday school makes special request that the officers, teachers and scholars, and any others who desire, attend next Sunday and help to make it the best exercises possible. Everybody will be made welcome.

Coshocton Man Locks Horn[s] With Mayor of Wellsburg, W[.]

John Weatherwax Will Test Validity O[f] City Authorities in Holding Him U[p] [...]cense — Case Is Of Widespread Im[portance] [...] It a Game Of Holdup.

The Domestic Rug Co., of Coshocton, and Mayor G. W. Ryan, of Wellsburg, W. Va., have locked horns for a legal battle which will settle a question of interest all over the country. Mayor Ryan took unprecedented action Wednesday in collecting a $5 license fee from John Weatherwax, the well known solicitor for the Rug company.

In all the time he has been employed in the business this is the first time he has ever been called upon to pay a license fee. He paid it and took a receipt and upon his return to Coshocton reported the matter to the company here. Action was immediately taken to secure legal advice upon the matter and the unanimous opinion seems to be that the collecting of the $5 was unlawful and unconstitutional and steps will be taken at once to recover the $5 and secure a ruling upon the important question for the future.

Mr. Weatherwax had been taking orders in Wellsburg Monday for making rugs out of old carpet. He started out again Tues[day] [...] the chief of police [...] he would have to [...] matter was taken [...] and he sustained t[...] ing to go up aga[...] nance or throw hi[...] accusation of viola[...] Weatherwax decide[...] would be to pay [...] steps to secure r[...] lieved that the We[...] completely overste[...]ty.

C. L. Clemens, g[...] the Domestic Rug C[...] or Cassingham and [...] upon the subject an[...] sure that the Well[...] no right to assess [...] for taking orders a[...] goods later.

The outcome of [...] awaited with deep i[...]

Wellsburg is a c[...] inhabitants. The gen[...] is that the Wellsbu[...] simply attempting to [...] hold up game.

The Official Co[unt]

Governor; Harmon 3934; Harding, 2922; Harmon's [...]
Lieut. Gov.; Pomerene, 3847; Treadway, 2938; Pome[...]
Secy. of State; Graves, 3653; Mooney, 3089; Graves' p[...]
State Treas.; Creamer, 3678; Archer, 3061; Creamer's [...]
Atty. General; Hogan, 3631; Denman 3120; Hogan's [...]
Supreme Judge; Johnston, D., 3771; Donahue, D., 37[...] 2969; Crew, R, 2958.
Clerk Supreme Court; McKean, 3651; McNutt, 3053; [...]ality, 598.
Dairy and Food Com.; Strode 3618; Dunlap, 3139; St[...]
Member Board Public Works; States, 3689; Watkins [...] plurality 649.
School Commissioner; Miller, 4153; Zeller, 3068; Mill[...]
Congressman; Ashbrook, 4153; Critchfield, 2663; Ashbr[...]
Circuit Judge; Shields 3609; Taggart, 3132; Shield's p[...]

State Senators; Green 3882; McGuire 3525; Phillips, [...]
Representative; Schott, D, 3258; Maston, R, 2747; Co[...]
Clerk of Courts; Haverick 3671; Temple, 3131; Haveri[...]
Sheriff; Rodgers, 2751; McDonald, 4237; McDonald's [...]
Auditor; Walker, 3148; Winters, 3720; Winter's plur. [...]
Commissioners; Clark, 3888; Crile, 3515; Smith, 3437; C[...] Jones 2962; Waters, 2864.
Treasurer; Stillinger 3580; Darnes, 3216; Stillinger's p[...]
Recorder; Stipes, 3907; Wright, 2874; Stipe's plur. 10[...]
Surveyor; Hamilton, 4032; Wright, 2718; Hamilton's p[...]
Pros. Atty—Klein, 4148, Reasoner, 2708. Klein's plurali[ty] [...]
Infirmary directors—Dawson, dem., 3435, Teael, dem., [...] dem., 3084; Abbott, rep., 3573, Greer, rep., 3476, Wells, rep., [...]
Coroner—Lower, 3927, Merriam, 2722. Lower's plurality [...]
Constitutional amendment—yes, 5094; No, 1334.
Four hundred and sixty-four votes were cast in this [...] head of the Socialist ticket.

PICTURE AGENT VERY INSULTING

So desperate in his attempt to sell a plan for enlarging pictures that he tried to hold a door open by force, and used insulting and vulgar language to a lady on Elm street, an out of town agent is being looked for by the police. Mayor Cassingham says the men who are soliciting their city for the work of enlarging pictures are not working under a license, and he warns housewives from making any bargains unless they know exactly what they are doing. Sometimes a plan has attached to it an expensive gilt frame.

BOARD OF PUBLIC WORKS UNCHANGED

Watkins, Republican, having been re-elected to the board of public works, the rumor that Canal Supt. Geidel and Collector W. H. Wilson would lose their positions is without foundation.

The election of two Republican infirmary directors will, it is rumored, mean the appointment of a new superintendent of the infirmary.

Angelone Faces Squire

Auust Angelone, charged with threatening to shoot Constable Jas. Wright, appeared before Squire Wimmer Thursday. He paid $6 on the jewelry claim, which was the basis of the original trouble, and the charges of resisting an officer and attending to provoke a breach of the peace were continued.

P. D. Q. Club Entertained at Miss Kate Cantwell's Home.

The members of the P. D. Q. club will be entertained at the home of Miss Kate Cantwell on South Fourth street Thursday evening.

WHO PA[ID] THE [...]

Prosecutor Joe McDo[well] [...]dering who paid a bill [...] was presented the cou[nty] [...] Columbus internal reve[nue] [...]ment for making certific[ates] [...]ers of federal liquor lic[ense] [...]shocton. He has just r[e]ceipted bill for that a[...]

Mr. McDowell says t[...] of weeks or so ago, J. [...] proached him and said [...]loon League Lawyer. W[...] a certificate from the rev[enue] [...]ment of the license ho[lders] [...]shocton. McDowell did [...] the matter and later [...] proached him. After t[...] been given a local paper [...]tion, and wanted McDow[ell] [...] a bill of $11 against the [...] the certificates that he [...] Again McDowell declined [...] county stand the bill. [...] nothing more till now co[...] receipted, showing full [...] doesn't know who stood [...] but says it was neither [...] the county, although th[...] made out in his name.

SUGARCREEK B[OND] ISSUE IS CA[RRIED]

The proposition to issu[e] [...] a sum not to exceed $12,[...] ried in the village of Sug[arcreek] [...] a vote of 77 to 30. A har[d] [...] made against the issue [...] vite was expected.

The village is out of [...] money in the treasury, [...] property valuation. [...] a bond issue for the [...]

NewspaperARCHIVE®

NewspaperARCHIVE®

t the Farmer
eives

you ever stopped to think
is, that for all your sales of
hay, stock and produce you
a bank check in payment?
occurred to you that the
ser of your farm products
your receipt for every dollar
this manner?
usiness men find a check ac-
a necessity in their transac-
with the public, such an ac-
is surely important in your
ffairs. When you pay your
cash you are running risks
ad memory" "carelessness,"
change" and a chance of
to pay a second time.
check account eliminates all
hances of error—for your
on this bank is a record in
, witnessed, receipted, and
re, undisputable evidence.

COSHOCTON TIONAL BANK

Q. Baker, President
L. Montgomery, Cashier
B. Smith, Asst. Cashier

PED WOOL AND HIDES TODAY

ars of "odds and ends" of
season recently cleaned
ped to the eastern market
by the Coshocton Fur Co.
shipped a car of beef hides
in Zanesville Wednesday.

livers and bowels are the
nearly every disease.
your system, regulate the
d liver to healthy, natural
Hollister's Rocky Mountain
surest remedy known to
on the road to Wellville.
nderson.

line, we use only the high-
y of materials that the
fords. Pentel's.

Will Decide Motions

Nicholas will hand down his
probably tomorow on the
o admit Art Dover, of Co-
and five others who were
by the grand jury at New
st degreek murder The
were submitted Wednesday.

ornia Goes Republican.

ancisco, Nov. 10. Late re-
not alter materially the in-
lurality for the entire Re-
state ticket of from 20,000 to

B. O. STINGEL EXPLAINS PURPOSE OF AGRICULTURAL EXTENSION SCHOOL

By B. O. STINGEL.

As already announced in the daily papers there will be an Agricultural and Home Makers' Extension School held at Coshocton during the week of Nov. 21 to 25 inclusive. It will be the purpose of this paper to very briefly attempt to explain this school and urge every farmer and home-maker in the county to take a week off and attend this school.

The Ohio State University at Columbus has been giving a 2 and a 4 years course in Agriculture and Domestic Science for many years, but only a few hundred students would each year avail themselves of the opportunity, take the time and spend the necessary amount of money to take a two or four years course in Agriculture and Domestic Science. Statistics show that there are about 10,000 young men in Ohio starting to farm each year and of course there is a like number of young women starting up Home-Making, and but a few hundred of these have had any instruction in the science of agriculture or domestic science.

Besides these young farmers there are hundreds of thousands of older farmers and home-makers in the state that never had the opportunity to receive scientific instructions along their line of life work. So in order to extend the teachings of the college of Agriculture and Domestic Science throughout the state the last legislature has appropriated a sum of money to hire instructors and pay the largest part of the necessary expenses to hold a so-called Extension School in every county in the state that applies for it. Thus giving the people of each county an opportunity to receive a short course of instruction. The course will consist of lectures by experts on the different subjects and some practice work in judging live stock, corn, etc.

Instruction will be given on soil fertility, food requirements of plants, tillage, drainage, fertilizers, home mixing of same, lime, etc. This is a subject of vital importance to nearly every farmer in the county. Farm crops is another subject, which will be of interest as these will consist of a study of the cereals, corn, oats, wheat, etc.

Live Stock. The work on this subject will consist of lectures on the different types of farm animals and the feeding and breeding of live stock.

The course will differ from a regular college course in that the students will not be required to recite any lessons or take examinations, but will merely be expected to "look and listen." And student will be at liberty to ask questions of the instructors but no student will be required to answer any.

The question that every man, woman, boy or girl naturally asks is: Will it pay me to take the course? As an ex-student of the college of Agriculture at O. S. U. I sincerely believe that no farmer or home-maker, boy or girl over 12 years of age who is interested in education to the extent that he or she believes in theory as being the guide board to intelligent practice can afford to miss this opportunity to learn a little of the science of Agriculture and Domestic Science or in other words learn more of the why that we may know the better how. You cannot expect to get a 2 or 4 years course in one week, but the instructors will undoubtedly give you as much of the practical lessons on the different subjects treated as it is possible to "boil down" and give in the space of one week. The agricultural students cannot expect to learn how to turn our glistening sand stone rocks into "Free Silver" or our hard impervious yellow clays into "nuggets of gold" but with the ideas gained at this school, rightly applied they ought to be able to work out a system of agriculture on their own farms that will pay them a hundred fold for taking this course.

I hope our home-makers will pardon a word in regard to Domestic Science education. Most women and girls when approached on this subject, will reply "Oh! I can cook good enough." And I believe that our Coshocton county women can cook as good as any in the state, but when you consider that you can take a course in Domestic Science at O. S. U. lasting your years and after graduating you are only able to begin to realize that there is still a vast store of knowledge that could yet be attained from this subject. So you will not be likely to get "too much" education on this subject in one week. We are sure all women can cook but here you should learn more of the why that you may also know the better how—"to feed the brute". You should know the why because 'tis said "through a man's stomach you reach his heart" (a tip to the girls) In this Home-makers course instruction will be given in the selection and preparation of foods, sanitation, decoration, etc Practical demonstrations in cooking, baking, etc., will undoubtedly be given in the new method of the so-called Fire-less cookery. It is claimed that this method does away with nearly one-half of the work of cooking. Does away with the over-heated kitchen, cooks foods better, more appetising and healthy, and saves half the bills for fuel This item of the saving of fuel ought to appeal so strongly to the mind of the "man of the house" who has to pay the coal or gas bills or "split the fire-wood" that he will gladly arrange to give his wife the pleasure of attending the Home-Makers' school.

Last but not least, I want to say a word to the school teachers and boys and girls in our common and particularly our high schools. Nearly every boy and girl sooner or later has to decide his or her vocation in life and they naturally get a feeling of becoming "something big." This I believe is especially true of country boys and girls. They get tired of farm life and think that there is nothing "in farming" They get "high ideas" into their heads, leave the farm and go to the city with the hope of working up and becoming noted men like Lincoln, Roosevelt, Rockefeller, etc, while the fact of the matter is that only a very few out of many million attain such fame or wealth, while the vast army of men and women land in such positions as the street cleaning department, teamsters, store clerks, shop hands, merchants, bankers, doctors, teachers, preachers, etc, etc all of which are directly or indirectly the servants of the farmer. One of the paramount questions on the farm today is: How can we keep our boys and girls on the farm? I answer, Give them an Agricultural and Home-Makers education. Not only educate them for the pleasure of living but also for making a living, or educate them towards the farm instead of away from the farm as our country schools have been doing in the past.

Give every boy and girl in Coshocton county that is over 12 years of age an opportunity to attend this Agricultural and Home-makers' Extension School. This one week's work would make an impression on their young minds that they would not forget as long as they live and I believe would "open the eyes" of many a young boy and girl to the fact that there is something in farming and to be learned about farming and Home-making that will make it worth while to stay on the farm and become one of the "true nobility of the land." This school will be held in Coshocton this year on Thanksgiving week during which every school will close one or two days for the regular Thanksgiving vacation. I would like to suggest that every high school in the county take a whole week's vacation that week, so as to give every student and teacher the opportunity to take in this Agricultural and Home-makers' school, and every student in our common schools ought to be granted the same privilege. I think any school board or teacher in the county that does not grant their students this privilege is not worthy of the position as a member of a school board or teacher of a high or common school. I hope that this idea will be taken up by the school boards and teachers and favorable action taken in the matter.

I sincerely hope that this first Agricultural and Home-makers' Extension School may be a grand success and that it may result in a higher agricultural and more happy homes in Coshocton county.

Roots Barks Herbs

That have great medicinal power, are raised to their highest efficiency, for purifying and enriching the blood, as they are combined in Hood's Sarsaparilla.

40,366 testimonials received by actual count in two years. Be sure to take

Hood's Sarsaparilla

Get it today in usual liquid form or chocolated tablets called Sarsatabs.

State of Ohio, City of Toledo, ss.
Lucas County.

Frank J. Cheney makes oath that he is senior partner of the firm of F. J. Cheney & Co., doing business in the City of Toledo, County and State aforesaid firm will pay the sum of ONE HUNDRED DOLLARS for each and every case of Catarrh that cannot be cured by the use of Hall's Catarrh Cure

FRANK J. CHENEY.

Sworn to before me and subscribed in my presence, this 6th day of December, A. D 186.

(Seal.) A. W. GLEASON, Notary Public.

Hall's Catarrh Cure is taken internally, and acts directly on the blood and mucous surfaces of the system Send for testimonials free.

F. J. Cheney & Co, Toledo, O.

Sold by Druggists, 75c.

Take Hall's Family Pills for constipation.

CHRISTIAN ENDEVORERS HELD ENTHUSIASTIC RALLY

JAMES KILBOURNE

Mentioned as Possible Successor to Senator C. F. Dick.

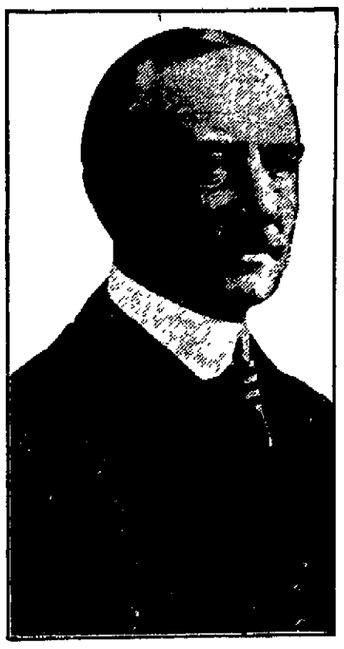

All the Christian Endeavor societies of Coshocton met at the Presbyterian church Wednesday evening for a rally, preparatory to the convention to be held at West Lafayette Thursday. The different societies of the city were well represented and much enthusiasm for the convention was shown throughout the meeting. The meeting was presided over by the president of the local society, Mr. Riley Patterson, who introduced the speaker of the evening, Rev. A. M. Roby, a distinguished C. E. worker of Barberton, O. His subject was "The Christian Endeavor Movement." Special music was rendered by the Presbyterian church choir. Quite a large number of Coshocton young people went to West Lafayette for the convention today.

JUDGE SHOOTS TREASURER

Oklahoma Officials Start Fight Over Factional Politics.

McAlester, Okla., Nov. 10.—News from Stiger, the county seat of Haskell county, is to the effect that A. L. Beckett, county judge, at the courthouse steps shot and killed John McBrayer, county treasurer, while the latter was beating him over the head with a hoe handle. The quarrel arose over a factional fight in the Democratic party.

Home-made candies at Pentel's, 10c pound.

Are Being Sold by Vinol on Account of One Cent.

New Haven, Conn.—"I was troubled with a most persistent chronic cough for a long time and had tried so many remedies and prescriptions without benefit that I was discouraged. I was persuaded by my friends to try Vinol. I must say that I had little confidence but I made up my mind to give it a fair trial. Before I finished my first bottle of Vinol I commenced to notice an improvement in my general condition. After taking the second bottle, my cough left me, and I must say I never felt better in my life,—all due to the use of Vinol. I can also recommend Vinol to anyone in a run down condition as the best possible remedy." (Name furnished on request.)

It is the combined action of the medical elements of the cods' livers aided by the blood-making and strength-creating properties of tonic iron which makes Vinol so efficient in curing chronic coughs, colds and bronchitis—at the same time building up the weakened, run down system. Vinol contains no oil and tastes good.

Try a bottle of Vinol with the understanding that your money will be returned if it does not help you. C. E. Anderson, druggist, Coshocton, O.

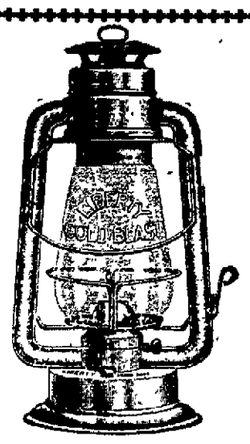

A poor lantern is a source of much trouble; avoid this trouble by using one of our reliable Liberty lanterns. All sizes and kinds for you.

Coshocton Hdw. Co.

An Eventful Purchase of Coats and Separate Skirts

Scores of these handsome new re-inforcements added to our stock today.

These Garments were bought at a liberal discount, and go on sale at phenomenal prices.

$15.00 handsome New Caracul Coats, ornamented with large Jewel Buttons, wide shawl collars at $10.48
$17.50 Caracul Coats, at $13.48
$22.50 Caracul Coats, at $16.48
$25.00 Caracul Coats, at $18.50
$25.00 Plush Coats, at $18.50
$30.00 Plush Coats, at $21.50
$40.00 Plush Coats, at $30.00
$30.00 High Class Novelty Coats, at $22.50
$25.00 High Class Novelty Coats, at $18.50
$22.50 High Class Novelty Coats, at $16.50
$20.00 High Class Novelty Coats, at $15.00
$18.00 High Class Novelty Coats, at $14.50
Others range as low as $7.50.

VOILE SKIRTS

These skirts are doubtless the most demonstrative line ever put out at like prices.

$10.00 Voile Skirts, newest style models, at ..... $6.48 and $6.98
$12.00 Voile Skirts, tucked V hip and plaited effects, decidedly new, at $9.98
$16.00 Voile Skirts, with braid ornamentation and plaited flounce, at .. $12.00
$24.00 Voile Skirt, Plaited Overskirt, over Skirt Drop, at $17.50

The H. E. LEE Coat, Suit and Fur Store

Fourth room East of Postoffice.

Dress Your Feet

just as becomingly as you do the rest of your body—wear a shoe that fits right and feels right. Our new fall styles, in all leathers, will please you. Prices from

$1.75 to $4.00

BEST VALUES

Brendel Bros.

SOMETHING NEW

We have been very fortunate in securing the exclusive agency for

Danielson's Swedish Dyes

To Be Used With Gasoline

The quickest and easiest process for dyeing plumes, velvets, flowers, laces, silks, veiling, woolen, cotton, horse hair or straw goods, also gloves, shoes and hosiery without taking the curl from plumes or injury to the most delicate fabric.

Call and see sample colors and get free instructions at

C. E. ANDERSON'S

Drug and Book Store, 404 MAIN ST.

Ayer's Sarsaparilla
Temperance

Eat What You Want

If your appetite is fickle, your digestion weak, your bowels slow to act, try Schenck's Mandrake Pills—and you'll find you can eat what you want, enjoy it all, and digest it thoroughly. They cure liver ills, stomach disorders and keep you up to the highest standard of health. Wholly vegetable—absolutely harmless—sold everywhere, 25c. Send a postal for our free book, and learn to prescribe for yourself.

DR. J. H. SCHENCK & SON, Philadelphia, Pa.

Your Clothes on a Wet Washday
With a New Perfection Oil Heater

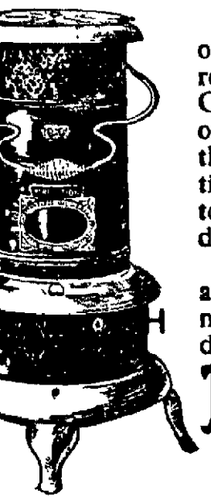

When clothes can't be hung outside, and must be dried in a room or cellar, the New Perfection Oil Heater quickly does the work of sun and air. You can hang up the wet clothes, light your Perfection Oil Heater, open the damper top, and the heat rises and quickly dries the clothes.

Do not put off washing to await a sunny day in order to avoid mildew. Dry your washing any day with hot air from a

PERFECTION SMOKELESS OIL HEATER

/ sol. ely smokeless and odorless

ves just as much heat : you desire. It is safe, odorless okeless.

as an **automatic-locking flame spreader,** which the wick from being turned high enough to smoke, and to remove and drop back, so the wick can be quickly Burner body or gallery cannot become wedged, be- a new device in construction, and can always be easily ed for rewicking.

dicator shows the amount of oil in the font. Filler-cap does not need wed down, but is put in like a cork in a bottle, and is attached to the hain. Finished in japan or nickel, strong and durable, well-made, built and yet light and ornamental. It has a cool handle and a damper top.

Dealers Everywhere. If not at yours, write for descriptive circular to the nearest agency of the

The Standard Oil Company
(Incorporated)

Learn A Profession

THE GOODHART SCHOOL
—OF—
Neuro-Magnetic Healing
Offers You An Honorable Paying Profession.

Classes matriculate at any time. For application blanks, school announcement and information address,

M. H. Goodhart, D. N-M., President
The Kiskiminetas, North Sixth St., Citizens phone.

Jackson & Wisenburg
RELIABLE TAILORS
444 MAIN STREET — UNION LABEL

W. A. MIZER — BLAKE V. MIZER

MIZER'S Insurance Agency

Established in 1872.
FIRE, LIFE, ACCIDENT, PLATE GLASS, BOILER AND LIABILITY INSURANCE
Office—GRAY BUILDING
Cit. Phone 354.

GOLD MEDAL FLOUR

Phone your news to The Age.

NEWSPAPER ARCHIVE®

CONGRESS MAY BALK PRESIDENT

Taft Program in Danger of Landing on Rocks — House Strongly Democratic.

CHAMP CLARK

Avowed Candidate For Speaker of Next House.

Washington, Nov. 10.—Throughout the life of the Sixty-second congress President Taft will be threatened by the opposition of both branches of the national legislature. This is clearly indicated in the returns from the elections, and is a matter of grave concern to administration leaders. In the new congress the house will be Democratic by a majority of approximately 56. A gain of nine Democratic votes will in all probability be registered in the senate. The present Republican majority in the senate is 26. The election of nine Democratic senators to take the place of Republicans reduces the Republican majority to eight.

The indications are that the Democrats will elect one senator in each of the following states: New York, New Jersey, Ohio, Indiana, Nebraska, Missouri, Nevada, West Virginia and Maine. The senate, therefore, in the new congress will stand 50 Republicans and 42 Democrats. There is in the senate now, and will be in the Sixty-second congress, a group of militant insurgents. Six of these insurgents, joining with the Democrats, would reduce the regular Republican strength to 44 and increase the Democratic-insurgent vote to 48, thus wresting control of the senate from the Republican leadership.

Expect Outside Help.

The Republicans who may be expected to join with the Democrats on occasions are LaFollette of Wisconsin, Cummins of Iowa, Bristow of Kansas, Clapp of Minnesota and possibly Borah of Idaho. These senators have strayed from the party fold before, and Republican leaders here expect to see them do so again. There are other Republican senators who it is expected may, in connection with certain classes of legislation, join with the Democrats and take away control from the responsible Republican leadership. They are Brown of Nebraska, Crawford of South Dakota and Nelson of Minnesota. The last named senator voted against the Payne-Aldrich tariff law. Years ago as a member of the house he left his party and voted for the Mills Democratic tariff bill.

In addition to this, it is pointed out here that Miles Poindexter of Washington and Asle J. Gronna of North Dakota, who now represent their states in the house, are insurgents of the most radical type. Judging from their past records they are likely to join with the Democrats on the slightest provocation.

While administration leaders are making no comment for publication on the result, they admit privately that the Democratic house and a senate that may at times be in control of a majority composed of Democrats and progressive Republicans, will doubtless make it impossible for the president to put through his legislative program.

Speakership Fight Is Lively.

Politicians here look forward to a bitter fight over the speakership when the Democrats assemble in Washington in December, 1911, to organize the house. Insurgency has played havoc with the regular Republican organization in the house during the past few years. Many Republicans and some Democrats are of the opinion that the Democratic organization in the new congress will be confronted with a like movement. Champ Clark of Missouri, who will be the favorite at the beginning of the race for the Democratic speakership, is a radical of the Bryan school. New blood is to be injected into the house Democracy. It comes from the east and the west. The New York contingent in congress is expected to launch a speakership boom as an offset to that of Mr. Clark. In addition there is bound to be a determined contest if Mr. Clark and his followers attempt to make radical changes in the so-called Cannon rules.

When the time comes to organize the house the Republicans will have to select a minority leader. There is a good deal of speculation here as to who will fall heir to this position. Representative Sereno E. Payne of New York has held the post of Republican floor leader since the death of Mr. Dingly. Mr. Dingly was chairman of the ways and means committee. He was succeeded by Mr. Payne, who became floor leader in accordance with custom. Joseph Cannon as speaker was the actual floor leader, and if he retains his health he will appear in the new house with bells on.

Burkett Is Defeated.

Lincoln, Nov. 10.—Latest returns indicate that the Republicans have elected Aldrich governor by a majority approximating 15,000. Burkett (R.) for senator is defeated by Hitchcock, who has 20,000 votes to spare. Will Hayward, secretary of the Republican national committee, was defeated for congress by Congressman McGuire by a few hundred votes. Congressman Norris (R.) is re-elected by 3,500 plurality.

IOWA HOLDS FAST

Elects Republican Governor by Diminished Plurality.

Des Moines, Nov. 10.—In the election in Iowa two Democratic congressmen were grown where only one grew before. Otherwise the political complexion of the state remains unchanged, save that the big Republican majorities of other years was all but wiped out.

Early returns indicated the election of Claude R. Porter, the Democratic candidate for governor, but when the country vote began to arrive Governor Carroll showed steady gains. The governor's plurality is estimated at from 10,000 to 15,000.

FRAUDS ALLEGED

Tener May Have to Fight to Secure Governorship.

Pittsburg, Nov. 10. — Revised figures have cut down the plurality of John K. Tener (R.) for governor to 18,000 instead of 80,000, which had been confidently claimed by the state leaders. The Keystone party leaders claim that Tener was not elected at all, that they will have little trouble in proving fraud at the polls in both Pittsburg and Philadelphia. The open assertion is made by the Keystone people that Berry was elected by at least 70,000 plurality, but that the organization machines counted him out in favor of Tener.

Phone your news to The Age.

Wheeling, W. Va., Nov. 10.—Complete returns from this state show that the Democrats will have 51 votes in the house of delegates and 15 in the senate. The Republicans will have 15 in the house and the same number in the senate. Already Democratic leaders have begun to align themselves for the United States senatorial fight which unexpectedly has been thrust upon them. John J. Cornwell is the choice of the Democratic delegation from this end of the state.

Goes Into Retirement.

Oyster Bay, L. I., Nov. 10.—Theodore Roosevelt went into seclusion for a 10-days' rest. He would make no comment upon the defeat of the Republicans in New York or elsewhere. A diplomatic negro butler conveyed the information to a small army of newspaper men that the colonel "didn't want to see anybody," reporters least of all.

Have Party Leaders Guessing.

Providence, R. I., Nov. 10.—Rhode Island as the result of the election remains Republican, but by so narrow a margin that the party leaders are busy trying to figure out how they escaped complete annihilation. Governor Aram J. Pothier was re-elected, but [illegible] Democratic [illegible] made such inroads in the 11,700 plurality that Pothier got last year that his margin was only 903.

Beveridge's Hopes Vanish.

Indianapolis, Ind., Nov. 10.—Senator Beveridge's hopes for another term at Washington went glimmering when returns showed conclusively that the Democrats had elected the majority of the members of the Indiana assembly. It is conceded that the Democratic state ticket was elected with a plurality of 15,000.

Bowerman Defeated.

Portland, Ore., Nov. 10.—Early returns which indicated the election of Jay Bowerman (R.) as governor were reversed by the count, and Oswald West (D.) has carried the state by approximately 1,100 plurality. Statewide prohibition has been defeated by a 2 to 1 vote, and woman suffrage was also defeated.

Prohibition Snowed Under.

St. Louis, Nov. 10.—Prohibition is defeated by a majority of at least 100,000 in Missouri. James A. Reed has defeated D. R. Francis for the Democratic nomination for United States senator, and St. Louis has been swept by the Republicans, while Missouri is claimed by both

One May Overcome

constipation permanently by proper personal co-operation with the beneficial effects of Syrup of Figs and Elixir of Senna, when required. The forming of regular habits is most important and while endeavoring to form them the assistance of Syrup of Figs and Elixir of Senna is most valuable, as it is the only laxative which acts without disturbing the natural functions and without debilitating and it is the one laxative which leaves the internal organs in a naturally healthy condition, thereby really aiding one in that way. To get its beneficial effects, buy the genuine manufactured by the California Fig Syrup Co. only, and for sale by all leading druggists. Syrup of Figs and Elixir of Senna is never classed by the well-informed with medicines which make extravagant and unfounded claims to cure habitual constipation without personal co-operation.

Bad BLOOD

"Before I began using Cascarets I had a bad complexion, pimples on my face, and my food was not digested as it should have been. Now I am entirely well, and the pimples have all disappeared from my face. I can truthfully say that Cascarets are just as advertised; I have taken only two boxes of them."

Clarence R. Griffin, Sheridan, Ind.

Pleasant, Palatable, Potent, Taste Good, Do Good. Never Sicken, Weaken or Gripe. 10c, 25c, 50c. Never sold in bulk. The genuine tablet stamped C C C. Guaranteed to cure or your money back. 927

Children! Children !! My! what a noise!

But it's not the children — it's your head

ANTI-ACHE

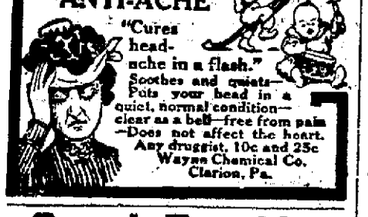

"Cures headache in a flash."

Soothes and quiets—Puts your head in a quiet, normal condition—clear as a bell—free from pain—Does not affect the heart. Any druggist, 10c and 25c

Wayne Chemical Co. Clarion, Pa.

Good For You

You can't have a clear brain, active muscles and firm nerves, if your bowels are sluggish; but see what a help to you will be a few doses of

BEECHAM'S PILLS

Sold Everywhere. In boxes 10c. and 25c.

The World's Best Medicine

MRS. JENNIE GARDNER

There is no time in the life of man or woman when Duffy's Pure Malt Whiskey will not help. Mrs. Jennie Gardner, one of our patients, is passing through woman's most critical period and she is enjoying the best of health.

In her letter she says: "With pleasure I allow my name and testimony to be used for the benefit of those who know not the merits of Duffy's Pure Malt Whiskey. I think it is the best medicine in existence. I am now passing through the most critical period of women's life (The Menopause or Change of Life). I am enjoying good health, better than for years and all through this wonderful change have suffered comparatively no inconvenience at all. This is remarkable, but nevertheless it is true. I could not do without Duffy's Malt. I expect to use it all my life." Mrs. Jennie Gardner, Monett, Mo.

The voluntary testimony received from thousands of our grateful patients is proof positive of the great remedial qualities of

Duffy's Pure Malt Whiskey

It is one of the greatest strength builders and tonic stimulants known to science. Its palatability and freedom from injurious substances render it so that it can be retained by the most sensitive stomach. It improves the digestion and assimilation of the food and gives tone and vitality to every organ in the body. It has been used with remarkable results in the prevention and cure of consumption, pneumonia, grip, coughs, colds, asthma, low fevers, stomach troubles and all wasting and diseased conditions. Recognized as a family medicine and prescribed by physicians everywhere.

CAUTION.—When you ask your druggist, grocer or dealer for Duffy's Pure Malt Whiskey be sure you get the genuine. It is an absolutely pure medicinal malt whiskey and is sold IN SEALED BOTTLES ONLY—never in bulk. Look for the trade-mark, the "Old Chemist," on the label, and make sure the seal over the cork is unbroken. Price $1.00 a large bottle. Write Medical Department, The Duffy Malt Whiskey Co., Rochester, N. Y. for an Aseptic Drinking Cup, also doctors' advice, and an illustrated medical booklet containing testimonials and common sense rules for health, sent free.

ABSOLUTELY PURE & UNADULTERATED — TRADE MARK

Why All Progressive Merchants Are Using Electric Light

Progressive merchants everywhere have found the wonderful General Electric Mazda Lamp an immeasurable benefit to their business. This lamp radiates brilliant white rays nearly like those of the sun. This **superior quality** of artificial light is produced by a rare metal filament that not only radiates a perfect light, but gives nearly **three times** as much light as the ordinary incandescent—and **costs no more** to burn. It is this remarkable combination of facts that is causing thousands of people to have their houses and places of business wired for electric light. In fact, this new G-E Mazda Lamp is swiftly revolutionizing artificial lighting. It is making electricity the universal illuminant.

You owe it to yourself to at least come in and see this wonderful lamp. We can show you to your own satisfaction that this G-E Mazda Lamp immensely increases the advantages of electric light.

The Coshocton Light & Heating Co.

THE NEW CLOTHING STORE

Now that the Election is Over Let Us Talk Business

LET POLITICAL MATTERS GIVE WAY TO BUSINESS AFFAIRS. We want the men of every political party, in fact we want all men, to know that the greatest and best lines of Overcoats, Suits, Hats and Furnishings are on exhibition at the **NEW STORE.** Also that the styles are right — the qualities are right — the fit is right and the prices are right. Gentlemen we assure you that we appreciate your patronage, for courteous treatment is always included here in the best merchandise that can be bought for the money.

Men's Suits and Overcoats $10, $12.50, $15, $18, $20, $22.50

An immense assortment at each price from which to choose; no matter what a man's taste may be, he will find a Suit or Overcoat to his liking here

English Slip On's $5.00, $6.00 $10.00, $12.50, $15.00, $18

We feature these garments strongly as they are from the best makers in the country and no store can offer you equal values at the prices.

THE NEW CLOTHING STORE

Next to the Commercial National Bank.

The store where honest merchandise counts. Coshocton, Ohio.

BANISH THOSE GRAY HAIRS!

Kill the Dandruff Germs—Stop Hair Falling

Thousands of mothers are looking younger.—Their gray hairs are gone. The natural color has come back, and with it a new growth of soft, glossy, luxuriant hair. Why should you look old before your time, when you can look years younger by using

WYETH'S SAGE AND SULPHUR HAIR REMEDY

Dandruff Cured

Three applications removed all the dandruff and left my scalp clean, white and smooth. Wm. Crook, Rochester, N. Y.

It Is Positively Guaranteed to Restore Faded and Gray Hair to Natural Color

If other "so-called" Restorers have failed, don't give up hope, but give WYETH'S SAGE AND SULPHUR HAIR REMEDY a trial. You run no risk. If it is not exactly as represented, your money will be refunded.

PROFIT BY OTHERS' EXPERIENCE

Gray Hair Restored

My hair was getting quite gray and falling out rapidly and I was troubled with a terrible itching of the scalp. My head was full of dandruff, which fell upon my clothes and kept me continually brushing it off. While on a visit to Rochester I heard of your Sage and Sulphur for the hair. I got a bottle and used it. A few applications relieved the itching, my hair stopped falling out and gradually came back to its natural color. It is now a nice dark brown color, soft, glossy and pliable. Several of my friends want to use it, and I want to know what you will charge me for six bottles of it.

MISS E. A. ROSS, Sharon, Mercer Co., Pa.

Grew Hair on a Bald Head

For two or three years my hair had been falling out and getting quite thin until the top of my head was entirely bald. About four months ago I commenced using Sage and Sulphur. The first bottle seemed to do some good and I kept using it regularly until now I have used four bottles. The whole top of my head is fairly covered and keeps coming in thicker. I shall keep on using it a while longer, as I notice a constant improvement.

STEPHEN BACON, Rochester, N. Y.

50c. and $1.00 a Bottle—At all Druggists

If Your Druggist Does Not Keep It, Send Us the Price in Stamps, and We Will Send You a Large Bottle, Express Prepaid

Wyeth Chemical Company 74 CORTLANDT STREET New York City, N.Y.

For Sale and Recommended by Siegrist & Williams.

READ FOR PROFIT **AGE WANT ADS**

NewspaperARCHIVE®

THE COSHOCTON DAILY AGE

FOUNDED 1826

Published Every Evening Except Sunday by

THE AGE PUBLISHING COMPANY

Selby Building, Coshocton, Ohio.

Subscription Rates

By mail, 25 cents the month, 100 days $1.00; $3.00 the year; payable in advance. Paper discontinued when time expires with out exception.

By carrier, 10 cents the week delivered to any part of Coshocton or Roscoe.

Subscribers will greatly facilitate the delivery of The Age by immediately reporting any irregularity to the circulation department.

Representatives

ROBERT TOMES
116 Nassau St., New York City

ALLEN & WARD
112 Dearborn St., Chicago

Entered at the Postoffice at Coshocton, Ohio, as second-class matter.

Both Phones No 182.

Member of Ohio Select List of Daily Newspapers

The Daily Age's Circulation is certified by the Association of American Advertisers

Merchants and others who advertise in The Daily Age do so as a purely business proposition — because it pays.

The Daily Age's circulation of nearly 4000 gives advertisers their money's w orth. Circulation is what makes the value of an advertising medium.

DEMOCRACY'S CHANCE.

The Democratic state government has been afforded by the results of the recent election, a chance to make themselves solid politically for the next ten years, and a chance that will doubtless not be overlooked. The state is to be redivided for legislative purposes, which is done every ten years. There must also be a redistricting for congressional purposes.

The redistricting for legislative purposes is done by a commission consisting of the governor, the secretary of state and the state auditor. The governor is Democratic; the auditor is Republican, so much depends on who has been elected secretary of state. Grave's election will place the redistricting for legislative purposes in the hands of the Democrats, and will undoubtedly mean a gerrymander of the senatorial districts, to give the Democrats all the advantage possible, this being one of the legitimate spoils of victory .

The redistricting for congressional purposes, will be done by the legislature, and it, too, is Democratic. This will mean another gerrymander, to make all the districts as closely Democrtic as possible, and thus give the Democrats better opportunity to get more representatives in the halls of the national house.

* * * * * *

TAFT IS STRONGER.

While it was the opinion of most people previous to Tuesday that a Democratic victory would be a blow to Presdent Taft, yet mature thought leads us to the conclusion that the Democratic landslide, geographically considered at least, has been a rebuke to former Pres. Roosevelt and an endorsement of Pres. Taft. In the last few weeks there has been general opinion that the next Republican nominee for president would either be Taft or Roosevelt, but the latter's tracks have been so strewn with crushing Republican defeats, that Mr. Taft becomes more and more the logical man to sit in the president's chair. His even and serene temperament, his ability and desire to do only what is right and fair with minimum of loud noise, is daily giving the country more confidence in him. It will be Taft vs. Harmon in 1912, and Ohio will again be the battle ground.

* * * * * *

STRIKES POPULAR CHORD.

The Age editorial Wednesday urging that Warren G. Harding be made the Republican nominee for governor in 1912 has met with heartiest approval evidently on all sides. Scores of Coshocton Republicans have openly endorsed the proposition and Cincinnati, Columbus and Cleveland papers made mention of the fact Thursday morning. News dispatches say that Mr. and Mrs. Harding will leave this winter for a trip through the Orient and that he has expressed himself that he is out of politics for good. Not so; the state of Ohio needs just such men as Warren G. Harding.

* * * * * *

POMERENE FOR SENATOR.

Atlee Pomerene is the logical man for the Democrats to put into the U. S. senate to succeed Senator Dick. A student and deep conservative thinker he stands pre-eminent among the men of their party. Beside John Lentz, the man who defamed McKinley; or John McLean, the Washington gas magnate; or Brand Whitlock, whose eccentricity only has made him famous—among these Pomerene stands as a giant, intellectually and every other way. Republicans are interested only in seeing their victorious friends put good men forward for the sake of good government.

* * * * * *

HARDING'S EDITORIAL.

In another column today The Age prints an editorial that appeared in the Marion Star last evening from the pen of Warren G. Harding. It sets forth succinctly the causes as he sees them of the disaster that overtook the Republican party. It is well worth perusal.

* * * * * *

In picking over what is left, hunting for grains of comfort, we come across the news that M. D. Frazier, publisher of the National Shield has been elected to the state senate from his district. The only fault we ever had to find with Frazier was that he is a Democrat, and this year that seems to be more of an assest than usual. He is a good newspaperman and will be a credit to his party in the senate.

* * * * * *

Another consolation is that henceforth we can all with urbanity blame the Democratic government with the high price of living. Unless prices drop at once there would be just as much logic in doing so as to place the blame on the Republican party today.

* * * * * *

Peculiar complexities. It was undoubtedly the "dry" vote coupled with the "wet" vote that elected Harmon, and the "wet" vote also succeeded in defeating the Republican supreme court judges.

Commercial National Bank

COSHOCTON, OHIO

Capital, Surplus, and Profits, $140,000.00

A Strong Directory makes a Strong Bank.

Directors.

J. W. CASSINGHAM
M. L. LYBARGER
C. B. HUNT
DAVID DAVIS
M. G. HACK
JOHN LORENZ
B. WORTH RICKETTS
LOUIS BRENDEL
JOHN H. HAY

Officers:

J. W. Cassingham, President
M. L. Lybarger, Vice president
J. M. Maylone, Cashier
C. H. Magruder, Assist. Cashier

Savings Department Open Saturday Evenings, 6:30 to 8.

Harding's Editorial on the Election

The following editorial appeared in Warren G. Harding's paper, the Marion Star, Wednesday evening:

"Hurried comment on Republican defeat."

"The election returns suggest a general wave of opposition to the Republican party. Defeat is not peculiar to Ohio. The dissatisfaction is not confined to one state. Here in Ohio the dissatisfaction has been magnified by local conditions. The agricultural forces, basking in the enjoyment of the best compensation they have ever known, not only reflected the opposition to protected industries first shown in Iowa and Kansas, but our Ohio farmers actually believe there is a conspiracy of corruption at the state capital and looked upon Governor Harmon as its special foe and the state's deliverer.

"A full understanding will come later, but it could not be reached in this campaign. Moreover the farmers and the village folks actually believed that George B. Cox of Cincinnati, was trying to capture the state government. It did not matter to them that the Republican candidate was the only gubernatorial nominee in 20 years that was not Mr. Cox's choice, and the declination of the candidate to yield to hypocritical denunciation added to his fictitious apprehension.

"To these adverse influences was added the weakness of Republican division. Without trying to analyze insurgency and measure rational Republican progress, thousands of Republicans felt called upon to insurge and they did. Every important influence in the Ohio fight has not been generally recognized. The 'wets' in Ohio have achieved a significant victory and the extreme 'drys' have helped them to it.

"The temperance forces, criticising the Republican nominee because he proclaimed a wish to be fair, have joined their determined opponents and the end of the county as the unit in local option was written at the polls Tuesday night. Forty varied angles led to a mixed situation in Ohio. The popular strength of Governor Harmon is not disputed. The strength or weakness of the Republican nominee this paper will not discuss.

"This has been such a sweeping Democratic wave in Ohio that the Star inclines to believe that no Republican candidate could have won. Perhaps we are prejudiced.

"The Republican nominee said on the eve of election that he had neither apology nor defense to make and had done his best and more is not to be expected of any one. The verdict is recorded. Let us turn from politics to business and the pursuit of happiness."

BUILDS UP THE THIN AND WEAK

Samose Makes Thin People Fat, or E. S. Frew Will Return Money.

In Samose are combined flesh giving food elements that soon produces a steady and noticeable gain in flesh. Taken after meals, Samose mingles with the food, and causes it to be assimilated so that the fat producing elements are retained in the system, and you will soon get good flesh, steady nerves and a healthy body.

E. S. Frew has seen such remarkable results following the use of Samose that he offers to pay for the treatment if it does not make thin people plump and rosy.

You run no risk whatever in buying Samose; it is a true flesh forming food and is sold under the guarantee of one of the most reputable business houses in Coshocton to refund the money if it does not give complete satisfaction.

Walker & Lawrence
"A Good Place To Buy Good Shoes"
EXCELSIOR SCHOOL SHOES

Whether its a Suit or an Overcoat you'll find your choice here—and at prices which can not be met by competition.

Every garment a this season's style.

Our showing of Clothing for winter is so complete, both in style and patterns, and, owing to our buying ability, the prices so moderate that you are sure to be pleased. The store service afforded you will also meet your approval.

See Our Display Windows

SUITS and OVERCOATS for Men and Young Men in pure wool fabrics and stylish cut garments, all late shades and many patterns. Equal to $12.50 values shown elsewhere. Good fitters and well made, at.. **$10**

SUITS and OVERCOATS for Men and Young Men equal in quality, fit and finish to any $15.00 Clothes in town. Nobby styles in blues, greys, tans and browns in pure wool cassimeres or worsteds, at .. **$12.50**

Your Clothes Pressed Free One Year

SUITS and OVERCOATS for Men and Young Men that are hand - tailored — you can wear clothes that are stylish and fit perfect and that are equal in all respects to the ones others charge $18.00 for if you buy ours, at **$15**

SUITS and OVERCOATS for Men and Young Men that are equal to custom tailored garments, hand felled collars and lapels. Every style and every late weave of cloth — as good as any $20 to $22.50 clothes shown elsewhere **$18**

"Come With the Crowds to the Busy Store"

The home of Stein-Bloch, B. Kuppenheimer and Hirsh-Wickwires Clothing.

THE DEPENDABLE STORE "Your Money Back for the Asking."

THE BUCKEYE

EVENTUALLY YOUR CLOTHIERS.

EVENING SMILE

Saddles and Boots.

"The broncho busters in Cheyenne have formed a union."

"Reckon Colonel Roosevelt will take out a working card."

TEN YEARS AGO

From The Age of Nov. 10, 1900.

Cam M. Voorhees and Miss Alberta Robinson will be married in Columbus Tuesday morning. Judge and Mrs. Voorhees. Miss Georgia Voorhees and B. F. Voorhees will attend the wedding. After the ceremony the happy pair will spend a short time in western cities and upon their return will make their home in Columbus.

This is the first day of the shooting season and a large number of persons went out from the city this morning. The Wheeling & Lake Erie passenger train Friday evening carried a number of hunting parties to different parts of the county. They were from Cleveland and some left the train north of the city while others went south.

The first entertainment of the lecture course, given by the Parker Concert Co., will be held Tuesday evening.

Among the most delightful events of the season was the luncheon given Friday by Mrs. F. C. Hay in honor of Miss Frances Barger of Columbus. The handsome residence on Main st. was beautifully decorated in chrysanthemums.

William Mulligan a well known resident of Bethlehem-tp., died Friday morning at 10 o'clock.

For expert plumbing at reasonable prices. Call C. A. Brode, either phone.

Increase the Joy of the Thanksgiving Feast

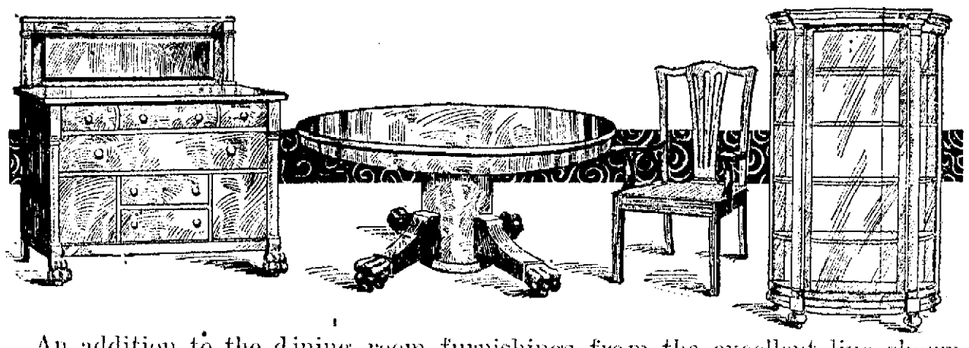

An addition to the dining room furnishings from the excellent line shown at this store will bring joy to any home. Replace the old suite with a new. Make the day one of real rejoicing.

BEAUTIFUL NEW BUFFETS, TABLES AND DINING CHAIRS

THE HANLON FURNITURE COMPANY

Corner Sixth and Main Streets.

SAYS UNCLE HIRAM

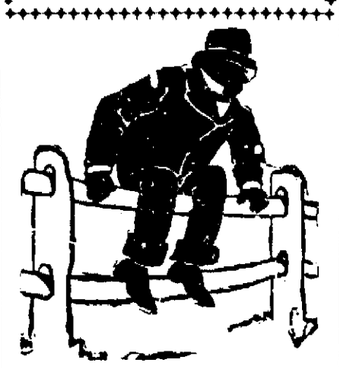

Every Democratic newspaper I pick up prints such gol-durn big Roosters that I'm sick and tired of chicken.

It goes to the root of disease, strengthens and invigorates. Its life given qualities are not contained in any other remedy. Hollister's Rocky Mountain Tea has stood the severest test. For thirty years the surest remedy. C. E. Anderson.

SAGE OF THE AGE

When it comes to running, Sheriff McDonald has Barney Oldfield completely distanced.

Walter Winters nearly broke the speed ordinance too.

Abbott and Greer were also going some.

The sample of Indian summer was fine. We'd like a little more.

Some people will go to see "The Yankee Doodle Boy" to show their patriotism; others just to see the girls.

The courthouse will remain in status quo as the lawyers say. In other words there will be no changes except the coming of two infirmary directors.

New York, Nov. 10.—Charles Belitz lost his life and 64,000 barrels of kerosene were consumed in a fire which followed the blowing up of a 4,000-barrel tank at the yards of the Tidewater Oil company.

REPORT WAS ALL A MISTAKE

Mrs. Eliza Brillhart writes The Age from Olympia, Wash., saying that the report circulated among her old friends in Coshocton county that she was suffering from a stroke of paralysis is entirely without foundation and she is at a loss to know how it was started. She has been enjoying splendid health since going west and is delighted with the country and climate.

IF YOU HAD A NECK AS LONG AS THIS FELLOW, AND HAD SORE THROAT ALL THE WAY DOWN

TONSILINE

WOULD QUICKLY CURE IT.

25c. and 50c. Hospital Size $1. ALL DRUGGISTS.

GOLD MEDAL FLOUR

NEWSPAPER ARCHIVE®

Of Interest to Women

CALENDAR.

W. C. T. U. of West Lafayette meet.

District No. 7 of M. E. church have Butchering.

Rue-Powers wedding.

Mrs. H. B. Hay's party.

C. E. society convention at W. Lafayette.

Mrs. G. W. Richie and Mrs. R. D. Crawford's sewing party.

Meeting of Quiet Stitchers.

Y. P. S. of German church meet.

Ladies' Aid of Church of Christ.

District 1 of Baptist church meets with Mrs. Henry Robson.

District No. 2 of Baptist church with Mrs. Bridge.

District 3 of Baptist church meet with Mrs. Barnes.

Ladies' Aid of United Brethren social at Mrs. Joe Wilson's.

Meeting of Epworth League of M. E. church.

Ladies' Aid of M. P. Church Entertained.

The members of the Ladies' Aid of the M. P. church were entertained on Wednesday evening at the church parlors. Refreshments were served and the following program was rendered.

Recitations by Miss Ruth Adams, Miss Dora Clark, Miss Carlos Cooksey, Miss Stafford, Miss Arnold, Mr. Matthews and Mrs. Hickson were much enjoyed. Miss Vera Cottom rendered a vocal solo and Misses Sara Barcroft and Vera Cottom played a duet. The church orchestra also played several selections.

Mrs. George Clark, Mrs. Stokely Fisher, Mrs. Charles Cottom and Mrs. William Hickson were in charge of the entertainment.

Played Bridge at the Club.

Mr. and Mrs. Robert Q. Baker quite delightfully entertained a few friends at dinner and bridge at the Country Club last evening, for the pleasure of their guest. Mrs. W. B. Swindell, of Baltimore, Md., Mrs. Baker's mother. The guest list included Mr. and Mrs. Chester Smith, Mr. and Mrs. Charles Ransom, Mr and Mrs. R. C. Snyder, Mr and Mrs. H. R. McCurdy, Mrs. Karl Hinig, Miss Iva McCoy, Mr. Q. Baker and Dr Frank Bostwick

Maccabees Met Wednesday Evening.

The Maccabees held their regular meeting at the Eagles Hall Wednesday evening Routine business was transacted, and one new application for membership was received.

Guilds Meet Wednesday Evening.

The ladies of the Afternoon and evening Guilds of the Trinity Episcopal church met at the home of the Misses Alice and Estella Judd on Walnut street Wednesday evening Plans were made for a chicken supper to be given the 19th of December and they decided to have a literary program at each alternate meeting. Mrs. Joseph Wisenburg was elected president of the society, the rest of the officers will be elected at the next meeting. There was a full attendance and refreshments were served by the hostesses.

Church Rally at Miller's Schoolhouse.

There will be a special church rally at Miller's schoolhouse Sunday afternoon at 2 30 Rev I B Dillin will have charge, and special music has been arranged.

M. E. Board Meeting at the Church.

The official board meeting of the M. E. church was held at the church parlors Wednesday evening. Only the routine business was transacted

Missionary Society Will Meet With Mrs. Wm. Himebaugh.

The Home Missionary society will meet with Mrs. Wm. Himebaugh Friday afternoon at 2 o'clock at her home on Orange street. The Queen Esther and the Holloway Band are requested to meet with them.

Surprise Party Wednesday Evening.

Miss Glendra Phillips was delightfully surprised at her home on So Second street Wednesday evening by the Belle telephone girls. Games and music were the features of the evening. Those present were Mrs John Phillips of Wheeling, W. Va, Mrs. Arthur De Ostrophe and son George, the Misses Ethel Finnel, Goldie Huston. Gertrude Grover, Beulah Van Horn, Nellie Stockum, Edith Lafland, Retta Lane, Mr. Early Hershman and the hostess.

Miss Phillips was presented with a beautiful souvenir spoon.

Mrs. Prosper Royer Entertains.

Mrs. Prosper Royer will entertain with a sewing party Thuresday afternoon at her home on Main street.

Guests Over Thanksgiving.

Mr. and Mrs. Clyde B. Wisenburg and daughter Jane of Cleveland and the Misses Hannabel and Gladys Stevenson, sisters of Mrs. Clyde Wisenburg, will arrive Sunday to be guests of Mr. and Mrs. Hiram Wisenburg over Thanksgiving.

Banquet at Evangelical Church.

The Ladies' Aid of the German Evangelical church entertained the men of the church with a delightful banquet Wednesday night. The dining room was beautifully decorated with autumn leaves and pumpkins and a delicious four-course dinner was served.

Rev. H. C. Graeper acted as toastmaster and introduced the following speakers:

George Rinner, responding to the toast "Our Congregation.

John Lorenz, "Our New Church."

Henry Ehrich "Our Sunday School"

W. Day, "Our Young Peoples Society."

Lester Page, "Our Brotherhood."

Rev. R. Reuss, "Our Frauen Verein."

Miss Anna Schaich rendered a vocal solo charmingly.

There was a very large attendance and it was indeed a most enjoyable evening.

Attends Reception Of President

F .E. Pomerene, president of the board of trustees of O. S. U. is in Columbus this evenin gand will attend the reception of President and Mrs. Thompson at the university tonight.

Mr. and Mrs. H. B. Hay Entertain at Dinner.

Mr. and Mrs H. B. Hay will entertain with a 6 o'clock dinner at their home on Walnut street Thursday evening.

The assistant hostesses are: Mrs. C. W. Ball, Mrs George Caton, Mrs. F. D. Dutter, Mrs George Hay and Mrs. F. D. Hay. The evening will be spent at bridge.

Entertain With Sewing Party.

Mrs. G W Richie and Mrs R. C. Crawford entertained Thursday afternoon with a sewing party at the home of Mrs. G. W. Richie on South Fourth-st.

The afternoon was enjoyably spent in sewing and a two course dinner was served at 6 o'clock by the hostess. The assistant hostesses were Mrs. C E. Anderson, Mrs. William Himebaugh, Mrs Henry Herbig, Mrs Rose Ward, Mrs. H. R. McCurdy and Mrs. John Ricketts.

Miss Louise Connors Surprised by Epworth League.

The Epworth League of the M. E. church delightfully surprised Miss Louise Connors Wednesday evening at her home on Chestnut street. The League presented Miss Connors with a pretty Epworth League pin. The evening was spent with music and games and delicious refreshments were served. The guests were the Misses Belle Matthews, Jennie Huston, Mollie Infield, Anna Huston, Mary Lacey. Jean Stanford, Edith McDonald and Naomi Townsend; Messrs. William Brier, Joseph Graham, McKinley Donley, Vinton Lenhart, C H. Jones, E. L. Lenhart, Glenn Foster, Harry Richardson and Wm. Duling.

Entertain With Sewing Party

The Misses Delsie and Veronica Hanley wil lentertain with a sewing party at their home on Chestnut-st. Thursday afternoon. The guests are the Misses Etta Powers, Kate Temple, Elsie Miller and Irene Rogers

The Delta Alpha Club Meets

The Delta Alpha club will meet Thursda yevening with Miss Leola Kirk of Orange-st.

First Visit In 33 Years

James McConaughey of Garden City, Kansas, is visiting his cousin Mrs Fred Smythe. This is Mr. McConaughey's first visit to his old home after 33 years absence.

Will Attend House Party In Cleveland

Mrs. B. F. Cotter and Mrs. C M. Hay, of Coshocton, Miss Emma McVey ,of Walhonding ,and Mrs. Otto Julian ,of Newcomerstown, will leave Saturday morning for Cleveland where they will be guests over Sunday at a house party to be given by Mrs. Chas. DeVolid and Miss Marcella Lucas, who visited in Coshocton a few weeks ago.

Surprise Party For George S. Smith

A surprise party was given by Mrs. George S. Smith on her husband Tuesday evening .The crowd gathered before he came home from work. He was presented with many beautiful presents after which a bountiful supper was served. Those present were: Mr. and Mrs. George Smith. Mrs. Washington, Louisa Winslow, Mrs. Guilliams, Mary Holmes, Charles Holmes, Maggie Bassett, Ella Cochran, Stella Cochran Maud Cochran, Kathryn Cochran, Margaret Smith, Paul Smith, Mr. and Mrs. J. W. Scott. Russel Madison, Mrs. Frazee and son Ernest, Martha Anderson and Harold Smith.

Bridge Club Will Meet With Mrs. Speckman

The Afternoon Bridge club will hold its first meeting of the season Friday afternoon at the home of Mrs. Hervey Speckman on Chestnut-st.

Thanksgiving Program Will Be Given

A social will be given at Redd's schoolhouse, near Fresno, Nov. 19. Everybody is invited and the girls are asked to bring pies. A Thanksgiving program will be rendered.

Epworth League Gives Shadow Party.

The Epworth League of Roscoe M. E. church will give a shadow social Friday evening at the church.

Miss Ruth Hay Entertains Sewing Club.

Miss Ruth Hay entertained the members of her sewing club Wednesday evening at her home on South Fourth street. The evening was spent in sewing, and a delicious lunch was served by the hostess. The members are Miss Clela Johnson, Ruth Stacy, Mary Almack. Margarite Carton, Nora Colopy, Leone Hogan, Fern Darnes, Ruth Hay and Carolyn Graeper.

Program for Eighth Grade Pupils.

The members of the eighth grade classes of the public schools will give the following program Friday afternoon at the high school building:

Song, School.

Essay, H. W. Longfellow, William Gamble.

Recitation, A Psalm of Life, Ralph Barnes.

Reproduction. Evangeline, Bessie Bachert.

Recitation, The Reaper and the Flowers, Eloise Andrews.

Piano solo, Doris Crowthers.

Recitation, The Children's Hour, Lawrence Graham.

Quotations, School.

Reproductions, Courtship of Miles Standish, Lorna Brooke.

Recitation, Afternoon in February, Jennie Gross.

Song, School.

Recitation, The Bridge, Walter Barton.

Recitation. The Old Clock On the Stairs, Arabella Gault.

Recitation, The Rainy Day, School.

Piano solo, Russel Orin.

Recitation, The Christmas Bells, Marguerite Happell

Recitation, The Arrow and the Song, Emma Knoff.

Recitation, The Day is Done, Jacob Cohen.

Recitation, The Builders, Gay Fisher.

Recitation, Paul Revier's Ride. Elizabeth Doney.

Recitation, The Wreck of the Hesperus, Edith Fisher.

Recitation, The Village Blacksmith, Wade Rinehart.

AN HONEST DOCTOR

remarked to his patient who had been cured by Lydia E Pinkham's Vegetable Compound after his efforts had failed. "Mrs Weber, I do not believe in patent medicines, but I will say that Lydia E. Pinkham's Vegetable Compound is the best medicine ever discovered for women. Continue to use it." This is another link in the long chain of evidence to prove the reliability of this standard medicine for women.

Big reductions on all patterns. Carhartt & Shaw.

Personals

H. H. Hootman of Trainfield spent Thursday in Coshocton.

A. E Smith of Cleveland was in Coshocton Thursday.

Mrs. Lawrence Parrish and son James are visiting relatives in Newark.

Miss Nellie Rodenstine of Newcomerstown will spend Sunday with Miss Nellie Keolsch on Mulberry street.

Mrs. C. D. Ferral of Dennison, O., is visiting her brother, Mr. C. G. Taylor, on Cambridge road.

Mrs. R. H. Tredway and daughter, Mrs. Dawson, returned home Wednesday from Chicago where they have been visiting the former's brother and other relatives

Liquid Cures Eczema Where Salves Fail

In regard to skin diseases, medical authorities are now agreed on this:

Don't imprison the disease germs in your skin by the use of greasy salves, and thus cure of all eczematous diseases can be brought about only by using the healing agents in the form of a liquid.

WASH THE GERMS OUT.

A simple wash: A compound of Oil of Wintergreen, Thymol, and other ingredients as combined in the D. D D Prescription. This penetrates to the disease germs and destroys them, then soothes and heals the skin as nothing else has ever done.

A 25 cent trial bottle will start the cure, and give you instant relief.

C. E Anderson's Druk & Book Store, 404 Main street.

TO-NIGHT Cascarets

MOTHERS NEED Scott's Emulsion

Many mothers have learned how much they needed

Scott's Emulsion

by taking it to show their children that it was a sweet medicine.

For thirty-five years it has been the best known specific against fatigue and enfeeblement, as well as the standard remedy for warding off and relieving colds and affections of the throat and lungs.

Our 50c Dress Goods Line

is, we believe, far superior to any other store's—the patterns have style, are new — colors desirable and the quality absolutely dependable in every way. We have some very clever diagonal and basket weave effects as as well as all wanted plain weaves and a splendid lot of plaids. Colors are Olive Green, Brown, Dark Wine, Greys, Navy Blue, Myrtle Green, etc., etc., — see this line of all wool Dress Goods at Ransom's at, a yd..... 50c

Hat Pin Special

Keen buying makes possible the offer of a limited number of handsome Hat Pins at a popular price—50c. Some are made with all White Rhinestones, others in combinations — white and Light Blue —Yellow — Amethyst — Blue, etc. They are exceptional values at, choice..... 50c

Blankets Lowly Priced

We offer two wool Blanket specials as follows in limited quantities for Saturday's selling. Take advantage of them. Note:

$5.00 BLANKETS

in Pink and White, Blue and White and Grey and White Plaids, a beautiful Blanket in every way and full size, for Saturday a pair $3.98

$6.50 BLANKETS

in large checks and plaids and in all desirable colors, full size, nicely made are offered for Saturday only a pair..... $5.00

CONTINUING THE SWEATER SALE of Ladies' $1.00 White Sweater Coats in all sizes, from 34 to 42, very special 59c

Don't fail to take advantage of our special DISCOUNT ON FUR NECK PIECES — MUFFS AND SETS — Saturday is the last day — why not save a little extra money by selecting your Furs either tomorrow or Saturday.

OUR THANKSGIVING LINEN SALE — NEXT WEEK! WAIT FOR IT — YOU'LL BE PLEASED IF YOU DO.

The Ransom Dry Goods Company

Carhartt & Shaw are displaying all the different styles in beavers.

The latest ideas in turbans, velvet, beavercloth and fur. Carhartt & Shaw.

ELECTRIC TONIGHT

The Varsity Four---A renowned Male Quartette.

Eugina Sequene---Famous Female Baritone.

NEW PICTURES. NEW SONG.

Colonial Theatre

Thursday, Friday & Saturday

One half week of wholesome fun

The One Big Laughing Musical Comedy Success

MULDOON'S PICNIC

A whirlwind of comedy. A festival of song. More than a hour of fun.....

This is a complete new show.

DON'T MISS IT

Quality Shop Forbes' Building

See us for all kinds of Stamped Linens Crashes and other goods for Art Needle work. Full line of flosses Crochet Cottons, etc.

The best line of Tailored Waists ever shown in Coshocton. Also fine line of Silk Waists in both Black and White, and BLACK SKIRTS in Heatherbloom and Satteen; Underwear and Hosiery — All at reasonable prices.

R. D. Crawford & Co. Forbes' Building

WE have 62 pairs of Women's, Men's, Boys' and Girls' Shoes, odds and ends of our regular stock, worth from $1.50 to $2.50, that we will sell on Saturday at **69c a pair.** Also 20 pairs of Men's and Women's House Slippers, worth $1 to to $1.75, at **69c.** Infants' Shoes, soft soles and hard soles, at **9c a pair.** Don't forget the place.

Saturday is the Day

The Cantwell Shoe Company

"Where Quality Counts."

NEWSPAPER ARCHIVE® NEWSPAPER ARCHIVE®

THE OFFICIAL COUNT

	Gov.		Two Senators				Rep.			Clerk		Sherf.		Aud.		Three Commis.				
	Harmon D	Harding R	Green D	McGuire D	Phillips R	Pitt R	Schott D	Maston R	Corder S	Haverick D	Temple R	Rodgers D	McDonald R	Walker D	Winters R	Clark D	Crile D	Smith D	Crawford R	Jones R
Adams	120	78	118	116	78	76	105	81	9	116	79	112	85	112	81	93	111	105	77	111
Bedford	85	104	81	83	114	109	82	102	11	87	109	66	131	70	125	80	81	86	124	106
Bethlehem	108	59	99	95	63	60	86	69	8	105	56	68	95	79	83	85	90	89	71	55
Clerk	125	85	129	122	83	84	112	86	14	127	83	100	113	114	98	98	125	124	73	77
Crawford	193	31	192	184	30	32	167	31	26	192	31	175	47	187	36	166	175	167	60	42
Franklin, 1	75	44	69	69	48	44	65	39	26	70	47	60	57	67	49	73	71	70	46	38
Franklin 2	85	74	73	68	84	74	75	79	55	79	80	57	107	62	96	94	75	68	78	71
Jackson	109	122	113	103	121	122	104	113	20	109	112	62	170	95	138	133	99	90	133	109
Roscoe Pct.	77	77	71	69	81	76	83	54	26	79	76	28	132	45	110	72	67	60	101	68
Jefferson	99	70	100	55	71	70	82	88	5	96	75	67	105	82	91	63	96	94	86	67
Warsaw Pct.	100	55	97	90	51	51	68	86	2	116	36	48	105	71	82	76	99	86	68	52
Nellie Pct.	30	14	28	27	16	14	27	15	2	27	17	19	25	23	21	18	30	33	22	13
Keene	96	67	88	69	77	69	86	73	12	102	59	32	137	54	110	61	90	71	113	71
Lafayette Tp	94	39	91	85	52	52	83	51	21	79	63	63	81	79	61	64	83	82	66	59
West Lafayette Pct.	114	108	106	101	110	105	108	102	16	93	121	71	150	91	129	86	100	105	129	119
Linton	118	82	149	145	82	85	136	78	25	142	91	117	116	118	101	129	130	144	95	112
Plainfield Pct	35	22	34	33	22	23	30	32	5	32	25	21	33	28	29	16	30	34	28	37
Millcreek	80	33	77	67	36	35	65	40	7	72	41	51	64	56	56	54	74	54	70	38
Monroe	109	65	107	196	67	67	105	68	2	125	51	97	78	104	70	93	98	94	71	64
New Castle	133	91	133	137	95	196	120	95	14	124	106	89	142	103	125	121	126	138	112	88
Oxford	92	106	87	84	110	111	86	107	7	85	110	76	119	80	115	50	69	68	112	147
Perry	102	71	101	99	71	68	106	61	5	105	77	76	95	90	82	88	105	134	56	52
Pike	73	63	70	71	63	61	76	58	2	72	64	56	78	79	66	64	69	46	76	63
Tiverton	114	66	110	102	68	67	111	68	8	99	72	90	90	83	87	88	105	134	56	52
Tuscarawas 1	58	26	53	55	23	25	43	21	35	52	33	37	52	50	35	56	48	51	42	25
Tuscarawas 2	61	15	64	56	15	41	55	38	51	59	49	51	73	48	62	59	53	56	50	43
Ward 1, A Coshocton	86	88	91	80	79	88	62	61	73	77	88	41	130	67	111	106	81	78	100	75
Ward 1, B	112	128	132	126	128	119	101	82	92	135	128	93	180	108	159	177	128	116	130	101
Ward 1, C	80	67	82	69	51	66	57	49	53	57	87	37	113	55	92	96	67	66	70	55
Ward 2, A	111	73	111	93	62	70	66	52	78	89	90	71	115	75	105	115	89	101	80	71
Ward 2, B	99	91	97	81	98	95	64	77	73	70	120	53	146	68	128	103	86	83	93	101
Ward 3, A	151	127	156	111	116	123	119	101	75	128	149	110	179	106	178	150	143	128	115	115
Ward 3, B	87	61	68	73	52	58	49	43	92	82	63	70	88	67	78	73	89	71	58	51
Ward 4, A	140	90	148	119	82	93	88	73	124	119	103	97	143	92	140	122	114	114	115	103
Ward 4, B	188	122	198	155	116	107	131	106	121	152	157	124	206	120	199	170	162	149	160	124
Ward 1. C	77	73	81	72	70	69	51	51	97	78	77	58	104	161	93	83	69	72	73	73
Virginia	58	93	56	51	95	23	51	98	38	60	96	35	116	51	109	49	48	49	103	95
Washington	65	108	58	52	112	106	14	122	10	56	119	16	132	52	123	59	58	48	121	106
White Eyes	129	91	126	121	90	91	103	101	17	125	91	118	101	135	81	91	107	111	111	107
TOTAL	3931	2922	3823	3525	3014	2901	3258	2747	1298	3671	3131	2751	4237	3148	3729	3888	3515	3137	3398	2962
PLURALITY	1012									510				1486	551					

		Treas.		Rec.		Surv.		Pros.		Three Inf. Dir.						Cor.	
	Waters R	Stillinger D	Darnes R	Stipes D	J. E. Wright R	Hamilton D	E. B. Wright R	Klein D	Reasoner R	Dawson D	Teale D	Parrish D	Abbott R	Greer R	Wells R	Lower D	Merriam R
Adams	76	116	80	114	82	118	79	116	80	115	112	106	82	79	82	11	84
Bedford	108	82	113	78	117	98	106	78	115	83	83	68	122	137	101	83	119
Bethlehem	68	87	75	96	67	103	60	100	59	97	91	66	68	91	66	99	62
Clerk	101	132	81	125	89	129	84	128	84	124	120	115	87	93	83	129	84
Crawford	21	108	43	187	33	190	32	190	32	186	183	174	34	43	31	192	29
Franklin, 1	43	74	43	74	41	74	41	75	42	72	66	67	46	48	42	76	41
Franklin 2	69	81	81	79	76	87	71	86	75	84	70	62	84	91	73	81	75
Jackson	113	108	128	129	108	108	123	113	120	109	88	66	131	166	118	107	119
Roscoe Pct.	64	68	87	116	48	81	74	92	65	83	61	41	89	99	60	78	74
Jefferson	76	106	65	100	71	104	68	97	76	95	91	89	79	83	76	99	71
Warsaw Pct.	59	97	56	97	54	52	61	96	54	88	79	81	70	78	51	99	55
Nellie Pct.	15	31	13	27	17	29	15	27	16	28	27	25	18	18	16	30	14
Keene	64	87	78	88	74	107	57	113	50	87	60	44	91	118	76	96	67
Lafayette Tp	51	91	50	88	53	93	49	88	55	78	77	76	64	62	59	89	52
West Lafayette Pct.	112	127	91	129	90	120	99	115	106	99	99	98	120	118	115	109	107
Linton	87	144	87	141	87	144	86	146	85	135	143	128	100	86	92	144	85
Plainfield Pct	22	39	22	39	23	39	22	38	23	23	26	18	40	25	25	33	24
Millcreek	45	80	33	73	34	94	21	83	31	73	69	61	42	46	46	75	38
Monroe	77	106	67	107	67	108	67	107	67	101	102	100	73	72	67	108	65
New Castle	95	129	100	122	105	133	95	132	96	127	127	128	103	101	98	130	97
Oxford	101	57	106	89	104	88	106	86	106	85	82	82	115	110	110	88	108
Perry	51	103	68	96	74	108	64	98	71	98	100	96	75	73	70	103	69
Pike	77	54	78	62	73	81	59	74	61	72	73	88	62	62	65	73	62
Tiverton	57	116	62	108	70	109	69	108	71	96	96	87	78	85	75	107	69
Tuscarawas 1	20	51	29	57	25	58	24	55	28	43	46	37	44	36	25	55	26
Tuscarawas 2	44	62	49	63	47	63	46	64	45	53	54	60	47	52	49	67	41
Ward 1, A Coshocton	68	84	89	97	72	102	69	111	63	68	55	71	126	110	88	89	78
Ward 1, B	101	136	132	148	116	147	112	173	92	102	93	106	181	148	127	159	94
Ward 1, C	57	57	90	83	61	103	40	112	42	64	49	51	106	84	65	95	45
Ward 2, A	60	71	105	108	67	118	60	127	53	70	69	86	120	88	78	118	59
Ward 2, B	93	73	117	104	83	107	83	124	67	71	75	81	137	109	92	121	67
Ward 3, A	116	123	154	156	115	163	112	170	112	111	102	102	185	159	129	156	105
Ward 3, B	50	75	68	83	53	80	62	90	52	54	57	50	63	59	59	90	50
Ward 4, A	92	105	120	144	77	145	74	165	68	98	113	101	130	117	108	155	68
Ward 4, B	117	149	168	186	120	190	121	219	102	145	139	130	187	164	151	212	96
Ward 1. C	71	66	71	83	68	83	67	95	59	65	68	74	96	80	67	87	55
Virginia	95	57	95	58	91	54	99	64	92	64	51	32	95	110	100	55	98
Washington	113	58	117	45	130	59	116	61	116	67	60	58	111	115	104	59	110
White Eyes	101	111	107	125	92	125	92	132	86	116	113	109	104	104	98	121	94
TOTAL	2864	3589	3216	3907	2874	4033	2718	4148	2708	3435	3269	3084	3573	3476	3044	3927	2722
PLURALITY		373		1033		1315		1440								1205	

OTHER OF MRS. RAYMOND RODGERS IS ELECTED SENATOR

or W. E. Haas, Democratic of Delaware, Ohio, who was strict composed of Delaware, state senator Tuesday from strict composed of Delaware, Muskingum and Licking coun- s a brother of Mrs. Raymond rs, of Coshocton. The an- ement brought no little joy to latives here and is a tribute s popularity. He waged a ous campaign and won out by over 200 votes. The Delaware Gazette says:

The election of Mayor Haas, of this city, is to be attributed largely to his indefatigable campaigning. He has visited practically every possible place in all of the counties, and has sent out literature to practically every voter. Had the Republican candidates campaigned as hard as Mr. Haas ,there might have been a different story to tell.

The horseshoe seems to hang over Mayor Haas head. Taking a chance at mayor, he was elected by only 12 votes. Taking a chance at the senate in a year about as unfavorable as it was favorable, he now seems elected by about 200 plurality.

NEURALGIA GOES

s Mustarine Drives Aches and Pains From the Body.

. Anderson sells Mustarine and ots of it. It s a new idea; it's to take the place of dirty, blis- mustard plasters, and at the time to do all the good things irty mustard plaster will do, as been doing for a hundred

's Mustarine is not greasy or and will not blister. But it ll headache, earache, backache ain in chest quicker than the ustard plaster your grandmoth- r made.

for pleurisy, sore throat, s and colds and for swollen eumatic joints it has no equal ch in a yellow box as will do ork of forty mustard plasters, nly 25 cents It's better than uiment.

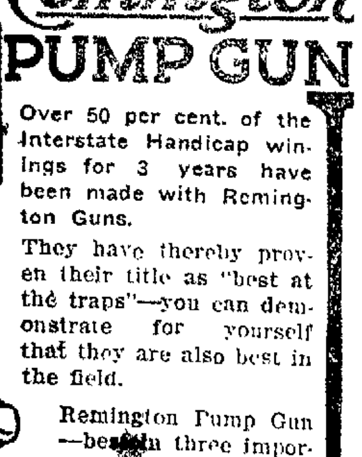

Remington PUMP GUN

Over 50 per cent. of the Interstate Handicap winnings for 3 years have been made with Remington Guns.

They have thereby proven their title as "best at the traps"—you can demonstrate for yourself that they are also best in the field.

Remington Pump Gun —besides three important features—hammerless, solid breech, and bottom ejection of shells; the only pump gun on the market having these indispensable features. The solid breech protects the shooter's face

ook it over at our store.

SUPPLY OF AMMUNITION.

D. Tracey

522 Main St.

Standard Closes Big Deal.

Findlay, O., Nov. 10. Announcement was made here of the purchase by the Standard Oil company of more than 100,000 acres of oil producing lands near Shreveport, La., from the Treece Oil company. The purchase price is understood to be near the $9,000,000 mark. It is said to have been the largest amount ever paid out in a single deal of this kind. There are 25 deep wells producing from 10,000 to 12,000 barrels of high-grade oil daily.

Des M[illegible] awoke un[illegible] slide and, [illegible] 1890, in all probability has a Democratic governor-elect Claude R. Porter of Centerville, elected over Governor Carroll by an estimated majority of 15,000.

GIVING OUT

The Struggle Discourages Many a Citizen of Coshocton.

Around all day with an aching back;
Can't rest at night;
Enough to make any one "give out"
Doan's Kidney Pills will give renewed life,
They will cure the backache;
Cure every kidney ill
Here is convincing proof that this is so:

Jacob Boltz, Pearl St., Newcomerstown, Ohio, says: "I gladly recommend Doan's Kidney Pills. I suffered from pains in the small of my back accompanied by a distressing kidney weakness. It required the contents of only one box of Doan's Kidney Pills to entirely remove my aches and pains and restore my kidneys to a normal condition. I am now enjoying good health and I give Doan's Kidney Pills the entire credit" (Statement given August 25, 1906)

Mr. Boltz was interviewed on May 10, 1909 and he said "I think even more highly of Doan's Kidney Pills now than I did during the summer of 1906. I have been entirely free from my old trouble since then and it gives me pleasure to say so."

For sale by all dealers. Price 50 cents. Foster Milburn Co., Buffalo, New York, sole agents for the United States.

Remember the name—Doan's—and take no other.

Every Woman is interested and should know about the wonderful MARVEL Whirling Spray The new Vaginal Syringe. Best—Most convenient. It cleanses instantly.

Ask your druggist for it. If he cannot supply the MARVEL, accept no other, but send stamp for illustrated book—sealed. It gives full particulars and directions invaluable to ladies. MARVEL CO., NEW YORK.

HOW MUCH IS YOUR STOMACH WORTH.

It's worth almost as much as your life; how much is that worth? C. E. Anderson has a remedy that keeps the stomach right and makes it right when it goes wrong.

MI O NA is the name of the great stomach remedy and C. E. Anderson guarantees it to cure the following stomach ailment and symptoms, or money back.

Upset stomach, pain in stomach, belching of gas, biliousness.

Heartburn, sour stomach, lump of lead stomach, after dinner distress.

Nervousness and headache caused by stomach derangement.

That all-in feeling in the stomach after a night of sociability.

Bad effects of overeating or drinking; sea or car sickness.

Vomiting of pregnancy, or any stomach distress.

Remember money back if it fails at C. E. Anderson's or leading druggists everywhere, and the price is only 50 cents a large box.

REPRESENTING FACTORIES BEFORE STATE COMMISSION

Before the state tax commission today F. E. Pomerene is appearing arguing in behalf of several Coshocton factories against some inequalities of the excise tax. The points are important and are attracting a great deal of attention over the state.

Local Optionist Wins.

Birmingham, Ala., Nov. 10 Later returns show that Emmet O'Neal Democrat local optionist, was elected governor over J. O. Thompson, Republican-prohibitionist, by over 60,000 majority. A solid Democratic delegation to congress from this state has been re-elected.

TO CURE A COLD IN ONE DAY

Take LAXATIVE BROMO Quinine Tablets. Druggists refund money if it fails to cure. E. W. GROVE'S signature is on each box. 25c.

Taft Off For Panama.

Washington, Nov 10. President Taft left the White House on his trip of inspection to the Panama canal. With his brother, Charles P. Taft, and Private Secretary Norton, he motored to the Union station and boarded a train for Charleston, S. C., from which place he will sail this evening for the isthmus.

CASTORIA

For Infants and Children.

The Kind You Have Always Bought

Bears the Signature of Chas. H. Fletcher

Buried In Wreckage.

Carroll, O., Nov. 10. Frank Lane, 38, a carpenter, was probably fatally injured when the cement framework in the second story of an uncompleted schoolhouse collapsed. Lane was buried under the cement. When he was brought out it was found that his left leg and left arm were broken and that he sustained internal injuries. He is not expected to recover.

Judge Ferneding Wins.

Columbus, O., Nov. 10.—Unofficial figures from the 11 counties in the Second circuit judicial district indicate that Judge E. B. Dillon of Columbus has been defeated by Judge H. L. Ferneding, Dem., of Dayton, by between 3,500 and 4,000 votes.

Age Want Ads Deliver The Goods

J. Y. LEWIS AND WIFE,

Clever actors who will appear at the Colonial tonight in the clever vaudeville act entitled "Muldoon's Picnic."

NEBRASKA'S NEW GOVERNOR ROOMMATE OF F. E. POMERENE

At least one Democrat here is pulling for the victory of a Republican friend. The election of Chester Aldrich, as Republican governor of Nebraska, is especially pleasing to F. E. Pomerene, who was a college mate with Aldrich at O. S. U. a number of years ago. "Aldrich was one of the most brilliant men of his day in college," said Mr. Pomerene, "and an all around thorough gentleman and good fellow. Nebraska is to be congratulated."

Breathitt Jailer Murdered.

Jackson, Ky., Nov. 10.—Following a "shooting up" of the town by a band of mountaineers, Wesley Turner, Breathitt county jailer, was shot to death on the streets. Officers are searching for "Bay Jake" Noble, who had been jail prisoner some time ago and harbored a grudge against Turner.

Find Hide-Outs In Pen.

Columbus, O., Nov. 10. — John Christy and William Parnell, Toledo burglar convicts, who hid out in the penitentiary Monday night when most of the officials and regular guards had gone home to vote, were found hiding under the floor of stamp shop No. 4, which was recently destroyed by fire. They were put in solitary confinement.

$1.50 Cleveland, Ohio, and stations south to Canton every Sunday $1.75 Cleveland, O. every Saturday via W. & L. E., return Sunday, morning via W. & L. E. Return same day.

Protect Yourself!

Get the Original and Genuine

HORLICK'S MALTED MILK

The Food-drink for All Ages.

For Infants, Invalids, and Growing children. Pure Nutrition, up building the whole body. Invigorates the nursing mother and the aged. Rich milk, malted grain, in powder form. A quick lunch prepared in a minute. Take no substitute. Ask for HORLICK'S. In No Combine or Trust

NEW ATHLETIC CLUB ROOMS TO OPEN NEXT WEEK

The Coshocon Athletic club will throw open its rooms in the Selby building next week. The state charter which has been applied for is expected to arrive this week.

The members of the club expect to install complete gymnasium paraphernalia and will make the club an interesting and instructive place for the young men of Coshocton.

LANDS IN PLOWED FIELD

Aviator Hoxsey Uninjured When Machine Drops From Clouds.

Baltimore, Nov. 10 Arch Hoxsey had a narrow escape from death while contesting for the grand altitude prize at Halethorpe. When about 2,000 feet from the ground his engine suddenly went wrong and he descended with great rapidity, landing in a field almost behind a farmer who was plowing. His machine was wrecked, but the aviator escaped with nothing more serious than a severe soaking up.

Drexel won the cross-country flight of 18 miles in 23.34. De Lesseps finishing second and Latham third.

Piles Quickly Cured at Home

Instant Relief, Permanent Cure — TrialPackage Mailed Free to All in Plain Wrapper.

The Pyramid Smile.

Many cases of Piles have been cured by a trial package of Pyramid Pile Cure without further treatment. When it proves its value to you, get more from your druggist at 50c a box and be sure you get the kind you ask for. Simply fill out free coupon below and mail today. Save yourself from the surgeon's knife and its torture, the doctor and his bills.

FREE PACKAGE COUPON

PYRAMID DRUG COMPANY, 266 Pyramid Bldg., Marshall, Mich. Kindly send me a sample of Pyramid Pile Cure, at once by mail, FREE, in plain wrapper.

Name ....

Street ....

City .... State ....

"THE COMPLETE HOTEL"

THE STATLER BUFFALO. 450 ROOMS WITH BATH AND CIRCULATING ICE WATER $1.50 UP.

SEE **Glenn O. Boyd** FOR FIRE **INSURANCE**

Office, Hunt Building Phones—Citizens 214, Bell 80

NO. 7 WAS THREE HOURS LATE TODAY

Pennsylvania train No. 7 was delayed east of Pittsburg three hours on Thursday morning and arrived in Coshocton nearly three hours late.

Nearly everybody in Coshocton county reads the Daily Age.

Phone your news to The Age.

Life's Blessings

For the mother in the home to be strong and well, able to devote her time and strength to the rearing of children, is one of life's greatest blessings. Often the bearing of children injures the mother's health, if she has not prepared her system in advance for the important event. Women who use Mother's Friend are saved much of the discomfort and suffering so common with expectant mothers. It is a penetrating oil that thoroughly lubricates every muscle, nerve and tendon involved at such times, and thus promotes physical comfort. It aids nature by expanding the skin and tissues and perfectly prepares the system for the coming of baby. Mother's Friend assures a quick and natural recovery for every woman who uses it. It is for sale at drug stores. Write for free book for expectant mothers.

BRADFIELD REGULATOR CO., Atlanta, Ga.

Mother's Friend

E. D. Bright & Co.

— Jobbers in —

Cigars, Stogies, Tobacco, etc.

Specialties	Specialties
10c Cigars	5c Cigars
La Preferencia	Utopia
La Azora	Club House
La Rochelle	Permits
	Country Gentleman
	Jno Drew
	Cordelia
Full line of STOGIES	Little Minister
	Moss Agate

Try our LUCKE'S STOGIE............2 for 5c

Salesroom in Park View Pool Room

Both phones Bell 221; Citizens A-770

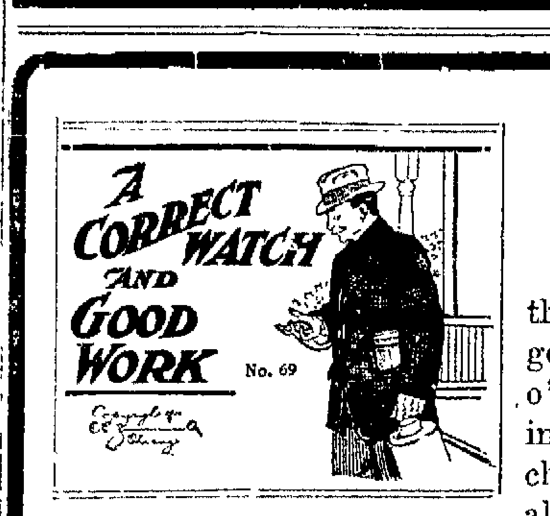

Someone Has Said

that if you keep in a good humor until ten o'clock in the morning that you will be cheerful and happy all day. Likewise the man who is on time until ten o'clock in the morning is pretty sure to be on time throughout the day. Nothing will help you toward success so much as an accurate watch. Nothing will hinder you so much as one too fast or too slow. If your watch needs repairing or regulating and all watches do at least once a year, bring it to us, the charge is nothing compared to the satisfaction it means to you and the time it saves.

Jewelers and Opticians. **MOORE AND MEADE** Repairing a Specialty

Successors to Burns & Gosser

126 Main St. Coshocton, Ohio.

NEWSPAPERARCHIVE® NEWSPAPERARCHIVE®

The Daily Age's Classified Page

IF YOU WANT WHAT YOU WANT WHEN YOU WANT IT, READ THIS PAGE EVERY DAY.

WANTED

Fall and Winter Garments
CLEANED — LOOK GOOD AS NEW, JACKETS, SUITS SKIRTS
Bring them to
HENRY MILDER,
Hickory St. Bell phone 410

MEN — Learn automobile business: great demand for skilled help. We teach you at home, furnish auto model. Get you $25 weekly job; make $10 weekly while learaning. Rochester Auto School. 626, Rochester, N. Y.

WANTED—Man and woman middle-aged to keep house for elderly man. House, coal, light, furnished. Reasonable amount of money in addition. Address J. W. Schear, 545 Cemetery street. 4-6

WANTED—Good girl for general housework. No washing. C. V. Fay, Gourley Bldg., South Third-st. 4-6

WANTED—Extra typewriting and stenographic work. Work neat and prices reasonable. Citizens' phone 398; Bell, 506. 4-6t

WANTED—Salesmen to sell fancy groceries and drug sundries to the consumer; finest goods, lowest prices, highest commissions. The A. G. Batchelder Co., 1252-58 Penna. Ave., Columbus, Ohio.

WANTED—Man to sell teas, coffees, baking powderfi etc. A very liberal proposition. Horse and wagon furnished. A good opportunity for advancement. Grocer clerk preferred. Must furnish bond and good references. Address M L. Miller, 129 E. Seventh street, Canton. O. 7-6t

WANTED—Girl for general housework. Inquire Bell phone 290. 7-6

WANTED—A competent girl for general house work. Call on or phone Mrs. T. L. Montgomery, 248 North Fourth street. 7-6t

FOR SALE

FOR SALE—Complete stock of general merchandise Goods new and in first class condition. Will also sell or rent store building and dwelling. Ill health reason for selling Aretus Wright, New Moscow, Coshocton R. F. D No. 5. Both phones 5 6t

FOR SALE—Home Vacuum cleaner, $8.50; New Royal sewing machines, $17 50 up; toilet articles, etc., phone Bell 690 and will call and demonstrate and show samples. Mrs. L. Phillips, 132 North Sixth street. 8-6

FOR SALE—Variety wood worker, 5 inch jointing head, graining head, slotted head for molding knives, cut off gauge, adjustable bevel gauge, saw collars, good as new. M. A. Maxwell. Coshocton, O. 8-6

FOR SALE—Desirable 8-room house with cistern, furnace and all modern improvements Barn for two shroes Located on South Seventh street, third house from Walnut on west side of street House in perfect condition. Price $3200 Also Dorothea D 2:15 1-4 and Hamboro 2:19 1-4 are for sale. Breeding given in full on application. Dorothea D. safe in foal by Nutwood Wilkes. Also carts, blankets and boots. R. Clark, 223 So Seventh street or Citizens' phone 509 B. 8-6t

FOR SALE—Two gas stoves, good as new; only used a short time Sell cheap R E. Tracewell, South Third street. 9-6t

NOTICE—Saturday from 2 to 9 p m the new cottages on South Third-st will be open for inspection. Nice bath, gas furnace, very complete Rent $12 50 per month or for sale on terms to suit. Come and see them E. O. Selby. 10-2t

FOR SALE—40 head of nice chickens, alive, 11 cts, dressed. 12 1-2cts Buy chickens while they are cheap Will deliver on Saturday. Citizens' phone 375 B. Chas E. Lorenz, 111 North Second-st

FOR SALE, Two Farms—First 100 acres, good buildings, spring water good orchard. Second, 33 acres, good buildings and spring water Citizens' phone 250. Warsaw exchange. T H McNeal, Warsaw, R. D. 1. 8-6t

FOR SALE—French poodle dog. Call Bell phone 657 7-6t

Socialist Goes to Legislature.

Reading, Pa., Nov. 10.—"I don't expect I will be able to accomplish very much, but I mean to raise the devil," declared James P Maurer of this city, who was elected to the legislature by the Socialist party. This was the surprise of the election.

Mrs. R. S. Artman of Mercer, Pa and Mrs. D. Sloan of Connellsville, Pa., ar visiting with Mr. and Mrs G. W. Artman of North Third-st.

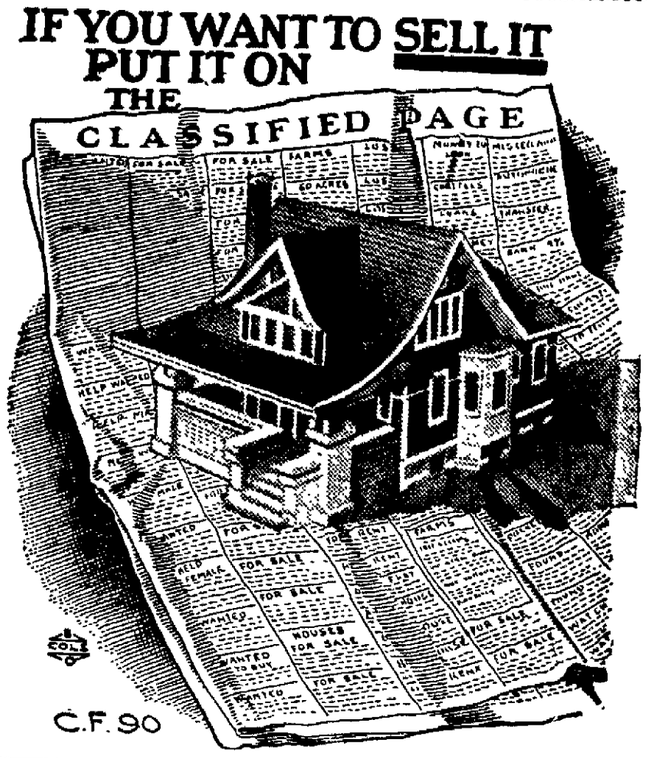

Age Want Ad. Rates
25 words 25 cents six consecutive insertions, cash with copy invariably. Extra words one cent each. Phone for free Age Want Ad Messenger who will call in a hurry at your home for copy and cash.

FOR SALE

FOR SALE—The Coshocton Horse & Mule Co will offer at public auction, Nov 11, 1910, at 1 p. m, at John Wager's sale barn, 60 horses and several mules Large feeders and workers and sothern horses in good flesh will be in best demand. Send your consignments to John M. Adams, Citizens' phone 54, P. O. box 81, or John Wager's livery barn, both phones. We shall have the buyers John M. Adams, manager, Coshocton, O. 3-7

FOR SALE—Ford runabout in good running order with tonneau for making four passenger car. Warner Wisenburg, 333 North Eighth street 3-12

FOR SALE—A 6-room house with gas, cistern and hydrant cement walks; also fruit. Inquire at 710 So. Fifth street Sell at a bargain if sold at once. 4-6t

FOR SALE—An up-to-date restaurant on Main-st. Good location Inquire G. W. Bendure 5 6

FOR SALE—Potatoes 50c bu, sweets 60c, this week only; apples, Grimes' Golden, Ramboes, and Winter, plenty. No more retailed after this week Phone Cit. 169. J. W. Almack 7-6

FOR SALE—Thoroughly city broke family horse and rubber-tired surrey; latter cost $165, used three seasons $200 cash buys outfit C. D Brooke 10 6t

COMMISSIONERS LET NEW CONTRACTS

The following contracts were laced on the county commissioner's journal Wednesday:

Sylvester Gonter, flooring bridge, on lands of David Gonter and M A. Crile at $2 90 per 100.

Hiram Hughes and Geo McNabb graveling road lands of Melvin Barrett, Bedford tp., 55 and 75 cents per yard.

W. H. Griffith, grading and Easter culvert ,Bedford tp. $90.

J. H. Cox grading road on lands of J. C. Norris, $73

T L. Rollins cutting ditch on Anderson lands, New Castle tp $15.

John Porteus, graveling road at Clowville. $30

Ritchey Supply Co , culvert pipe $47 36.

Sanford McClain, repairing road in New Castle tp for $130.

W. R. Overholt, graveling road, Crawfordand Porter lands, $100.

Jas. Dobson, grading Bedford tp. $13.

R N. Kirk, grading and improving Newark-Cadiz road, Tuscarawas tp., clay and loam 60c per yd., slag and cinders 40c per yd.

M. A. Crile, piking road on lands of John Lorenz, Crawford tp. $169.

Mr. and Mrs Edward Crawford and Mr. and Mrs Carl Stewart drove to Bloomfield Wednesday.

FOR RENT

FOR RENT—Two nicely furnished rooms to gentlemen roomers. $6.00 per month. Hot and cold water. City heat. Bell phone 665. 930 Orchard-st.; modern improvements 4 6

FOR RENT—Furnished room, modern conveniences. Inquire 612 South Seventh-st. 5-6

FOR RENT—Two nicely furnished front rooms. Steam heat and privilege of bath. Apply at the Court View hotel. 7-6

FOR RENT—Four room house in rear of N. Sixth-st. Water and good cellar. $6.50 per month. 349 N. Sixth-st. Call Bel lphone 140. 8-6

SOCIETY

Rue Powers Wedding This Evening's Event

Miss Sara Rue and Robert Powers, of Delaware, will be united in marriage Thursday evening at the home of the bride's parents, Mr. and Mrs. Joseph L. Rue, on Chestnut-st. Miss Rue is one of Coshocton's most charming society girls and much interest is taken in her wedding The happy pair have succeeded in keeping the exact hour at which the ceremony is to be performed a secret. The Rev. George Prewei of the Presbyterian church wil officiate and the only witnesses will be the members of the immediate families. The young couple will leave this evening for an eastern wedding trip.

Mr. Powers arrived in Coshocton Wednesday and his parents, Mr. and Mrs. Frank Hessaner, his sister and brother-in law, and his two brothers, Harry and Lawrence Powers, arrived in Coshocton Thursday morning.

The bride will wear an exquisite gown of white chiffon delicately touched with pink and blue, while her going away gown is a stunning suit of navy blue velvet with a hat to match. Miss Rue has been the guest of honor at many social functions during the past month and it is with regret that her friends realize her departure from Coshocton. Mr. and Mrs Powers will make their new home at Delawaie where Mr. Powers has a splendid position in a bank

Some unsually exquisite gifts have been presented the bride.

Makes Trip In Auto

Mr. and Mrs. B W. Ricketts and son Robert left Thursday morning in their Ford auto for Dresden and Logan O. They expect to be gone until Saturday or Sunday.

Surprised Rev. and Mrs. Hewitt.

The members of the M. E church of Blissfield surprised Rev. and Mrs Hewitt with a donation party Wednesday. The members of the church gathered at the parsonage and brought all kinds of good things to eat.

Teachers to Meet.

Friday afternoon the teachers of the Coshocton public schools will hold their second monthly meeting at the high school building. The afternoon will be given over to the reading and study of Shakespeare's play "As You Like It."

Each teacher will read one of the characters

Miss Lula Clark returned home from Philadelphia Wednesday where she has been visiting friends for several weeks.

Mrs. Harry Lewis of Pittsburg is visiting at the home of Mr. and Mrs. Mark Love of South Fourth street.

Mrs Tom Magness and daughter, Mrs. Shafer Basset, of Plainfield, visited with Mr. and Mrs. Joseph Love of Locust street.

DRESDEN MAN DIED TODAY

Mr. Clarence F. Chamberlain died at 8 o'clock Thursday morning at Dresden after a long illness of tuberculosis. He was 31 years old and leaves a wife, four children, a mother and one brother. The K. of P. lodge will have charge of the burial.

Mr. Chamberlain has been in the grocery business in Dresden with his brother for the last six years.

JUDGE TAGGART IS DEFEATED

Judge Taggart, the splendid Republican judge of this circuit, is defeated in the general landslide by about 10,000 and succeeded on the bench by Judge Shields of Canton.

LICENSED TO MARRY.

Robert B. Powers, 30, banker. Delaware; Sara Campbell Rue, 29, Coshocton. Rev. George Brewer.

Answer Filed.

Answer filed in common pleas court in the case of Elizabeth Billman vs Chas B. Axline, executor.

LOST AND FOUND

LOST—Saturday evening, brown fur collar on Main or South Fourth st. Finder return to Age office or 358 So. Fourth street, and receive reward. 7-6t

LOST—Somewhere on the streets of Coshocton, a black lynx muff, and pair Swede gloves. Finder please leave at Coshocton National bank, and receive reward. 8-6t

LOST—Automobile crank. Finder leave at Age office, and receive reward. 8-6t

GROCERS

L. W. BUTT
Raisins 5c box
Rice 5c pound
Heintz's Sauer Kraut, Sweet, souer and dill Pickels.

TRY WARD'S MOTHER'S BREAD
At Gamble's Grocery
516 Main Street. Both Phones 71

The "Regina" Pneumatic Cleaner.
HOUSEKEEPER'S BEST FRIEND.
Simple in construction — Efficient in operation — Easy to manipulate—Practically noiseless — Contains large Duplex pump — Built by skilled mechanics — Made of best materials —Light and compact — Beautifully finished — Guaranteed.
For sale or rent
Lear Grocery Company

The store on the square; the place to save money.

Swiss Cheese per lb.	18c
Cream cheese per lb	20c
Ginger snaps	7c
Good winter apples	65 and 75c
Home grown potatoes	75c bu.
Home grown potatoes 5 bu. lots	70c
Home grown potatoes 10 bu lots	65c
Canvas gloves 3 pr.	25c
Sweater coats from 25c up	
Work shirts	40c

Winter underwear, outing flannel, blankets, comforts, rubber footwear of all kinds at right prices.
SEUTE & ADAMS,
N. Third-st. Both phones
We deliver

NOTICE

Save repair bills by storing your cars in a warm fire proof garage. We have room for half dozen more. W M. Knoff, North of public square. 9-6

NOTICE!

If the person who took money from the purse in the basement of the Presbyterian church Thursday evening, at Dr. Meldrum's lecture, will return same to pastor or sexton either in person or by mail nothing will be said; if not returned the matter will be further investiated. 7-6

RESTAURANT

M. & A. RESTAURANT
is the place for Fresh Fish, Oysters, Bread, Ice Cream.
We handle only the best brands and receive goods direct—so our goods have to be STRICTLY FRESH.
TRIAL ORDER MEANS STEADY CUSTOMER
M. & A. RESTAURANT

CARRIAGE MANUFACTURER

J. R. STEWART
Manufacturers of
FINE VEHICLES
123 Mulberry Street
Leave orders for new work to insure early delivery.

HOGS! HOGS! HOGS! HOGS!
WANTED
Hogs,—will pay highest market price.
COSHOCTON PROVISION C.
Bell 154; Home 663.

SAW AND PLANING MILLS.

Sawing logs and planing work of all kinds done. Sawing of dimension stuff and hard-wood finishing a specialty. 16 in cement blocks manufactured. Estimates given on building material. Mills located at South Coshocton.
M. A. MAXWELL.

BUILDERS' SUPPLIES

When you want the best for the lowest prices in lime, cement, rock plaster, etc. Call on John D. Stevenson, Third St., opposite court house, both telephones 527.

PLUMBERS

We do the best work in sanitary plumbing, gas fitting, also steam and hot water heating. Estimates given on new and repair work. C. A. McNARY, 218 Main St. House 107.

CORDER, the PLUMBER,
New Wisenburg Bldg., Main St.
PLUMBING, STEAM AND GAS FITTING

DANCING SCHOOL.

Sheplers dancing school for children will open Saturday afternoon, Nov. 5, in Forbes Hall at 1:30. Children from 7 to 15 years of age.
J. P. SHEPLER, Instructor.
For further particulars call Citizens phone 189. 31-6

VETERINARY

Bell phone 291. Citizens phone 152
DR. NORTHROP
Veterinarian and Livery
Schaich Alley

Mill work of all kinds promptly executed. Furniture and Cabinet Work a Specialty.
Don't have work done till you get my prices. Also cement blocks and slate.
JOHN L. SHAW
339 Second St., Both phones

Felumlee & Milligan
Special Prices on
MONUMENTS
On account of dissolving partnership.
Come at Once.
FELUMLEE & MILLIGAN
Corner Main and Water Streets.

At The Electric.

"The Widow and the German" one of Arthur Nelson's shows, the man who sent the "Rajah of Bong," the "Topsy Turvey Flats," and "A Night in Bohemia" to the Electric theatre, has been booked for an engagement of three nights for the Electric theatre beginning Monday. The show is said to be one of Mr. Nelson's best.

At The Colonial.

The Colonial has kept over the excellent company which has played to big houses for the past three nights and they will present a new bill, a howling four act comedy farce for the last three nights of the week. The manager of the company says that the company is even better than the "Dr. Dippie's eBauty Parlor," the show they played the first three nights.

Chicago Live Stock

CHICAGO—Cattle: Beeves, $4 50@7 55; Texas steers, $4 10@5 50; western steers, $4 10@6 75; stockers and feeders, $4 10@5 50, cows and heifers, $2 25@6 40. Calves—$7 50@10 25 Sheep and Lambs—Native sheep, $2 50@4 20, western, $2 60@4 20, native lambs, $4 95@6 60; western, $4 75@6 50; yearlings, $4 30@5 10. Hogs—Light, $7 70@8 05; mixed, $7 55@8 20, heavy, $7 35@8 20; rough, $7 35@7 55, pigs $7 25@7 90. Wheat—No 2 red, 90½@91½c. Corn—No. 2, 50@50½c. Oats—No 2 white, 33@33½c

EAST BUFFALO—Cattle: Export cattle, $6 25@6 75, shipping steers, $5 75@6 00, butcher cattle, $4 75@6 00; heifers, $3 00@5 75, fat cows, $3 50@5 00; bulls, $3 25@4 75, milkers and springers, $25 00@60 00 Calves $10 50@11 00. Sheep and Lambs—Mixed sheep, $4 00@4 25, wethers $4 25@4 50, ewes, $3 75@4 00, lambs, $6 00@7 00; yearlings, $5 00@5 25 Hogs—Heavies, $8 15 mediums, $8 15@8 20; Yorkers $8 15@8 20; pigs, $8 30, roughs, $7 25, stags $6 00@6 50

PITTSBURG—Cattle: Choice, $6 50@6 75; prime, $6 15@6 40, tidy butchers, $5 50@5 80, heifers $3 00@5 25, cows, bulls and stags, $2 00@5 00, fresh cows, $30 00@65 00. Calves—Veal, $7 00@10 00. Sheep and Lambs—Prime wethers, $4 00@4 10; good mixed, $3 60@3 85; lambs, $4 50@6 60 Hogs—Heavy hogs, $8 10@8 15, mediums and heavy Yorkers, $8 10; light Yorkers and pigs, $8 10@8 15

CLEVELAND—Cattle Choice steers, $6 50@7 00; heifers, $3 75@6 00; fat cows, $3 25@4 00, bulls $3 25@4 50; milkers and springers, $20 00@60 00. Calves—$10 00 down Sheep and Lambs—Mixed sheep, $3 50@3 75 ewes, $3 25@3 60, best sheep, $4 00; lambs, $5 00@6 75. Hogs—Heavies, $7 60; mediums, $7 80; Yorkers, $7 90, pigs, $8 00; rough, $7 00; stags, $6 00@6 50.

TOLEDO—Wheat, 92c; corn, 52c; oats 34½c; rye, 78c; cloverseed, $8 75.

THREE LESS PUPILS THAN LAST YEAR

The monthly report of punctuality and attendance in the public schools for October shows that there are three less pupils enrolled at this time than there were at the same time last year .Supt. Bryant accounts for this strange condition by two things. He says that after the first of the year many of the pupils in the primary grades were sent home many with the advice to wait until the Lincoln building on Cambridge road is opened the first of the year. The most important cause given by Supt Bryant however is the fact that many families with children in the Coshocton schools are moving to other towns and cities thus taking out of the Coshocton schools a great number of students and decreasing the enrollment number.

FUNERAL WILL BE SATURDAY

Word has been received by Alfred Peck that Mrs. S. J. Dawson of Kansas City and Mrs. H. F. Warner of Council Bluffs will arrive tonight on No. 20 at Newcomerstown. They are sisters of the late R. D. Laughhead, whose funeral will probably be held at Newcomerstown Saturday at 1:30 p. m.

IS IT THE BODY OF EARN. HOFFMAN?

The body of H. E. Hoffman, aged about 23, was found in the Allegheny river at Pittsburg Wednesday afternoon. It was reported here that it might be Ernest Hoffman, formerly of Coshocton, who has recently been employed on a newspaper at Youngstown but the report has not been verified.

Sick List.

Hiram Giffin, 94, was much weaker Thursday afternoon at his home near New Castle and little hope is entertained for his recovery.

Little Miss Ruth Hagans daughter of Mr. and Mrs. Chalmer Hagans is very ill at her home in West Bedford.

J. W. Mcgruder of West Carlisle, was in Coshocton Thursday.

All Shot to Pieces

This remark is often used to describe the condition of men and women who are extremely nervous, irritable, run down, weak and despondent, fatigued with the slightest exertion, who are afflicted with nervous headaches, insomnia, and a general "all in" and depressed feeling, due to nervous debility, or nerve exhaustion.

Wade's Golden Nervine, now sold by druggists, conquers all nervous ailments. It is so potent and reliable in its action, that any on who wishes, will be sent a generous trial treatment, postpaid, by enclosing six cents in stamps to Gem. Medicine Co Dept A, St. Louis, Mo. Druggists sell the $1 package.

While they last, we are giving away 50,000 of the trial treatments. Do not delay writing, and prove for yourself the merit of this great restorativev tonific. Wade's Golden Nervine is unequalled, and the greatest promoter of strength, vigor and vitality known to medicine. Sold by C. E. Anderson, druggist.

CHICHESTER S PILLS
THE DIAMOND BRAND.
Ladies! Ask your Druggist for Chi-ches-ter's Diamond Brand Pills in Red and Gold metallic boxes, sealed with Blue Ribbon. Take no other. Buy of your Druggist. Ask for CHI-CHES-TER S DIAMOND BRAND PILLS, for 25 years known as Best, Safest, Always Reliable
SOLD BY DRUGGISTS EVERYWHERE

TODAY'S MARKET QUOTATIONS

Produce

(Corrected by Snyder Grocery Co.)

Butter	27
Eggs	28
New Beans, per bushel	2 50
Potatoes	50 to 55
Chickens, young	11
Chickens, old	09
Country lard	15
Turnips	50
Cabbage	1 1-2

Retail Prices:

Butter	32
Eggs	32
New Beans, per lb	04
Potatoes	75
Chickens, spring	15
Chickens, old	12 1-2
Country lard	18
Honey, per lb	22
Turnips	80
Cabbage	3

Local Grain and Feed Market

Corrected by Hanley Milling Co.

Wheat	85
Ear Corn (new)	45
Oats	35
Rye	70
Flour	5 40
Flour, per 1-4 bbl.	1 35
Flour, per 1-8 bbl.	70
Meal, yellow bolted, 10 lbs.	20
Meal, unbolted	1.50
Bran	1.35
Cracked Corn	1.50
Middlings	1.50
Screenings	1.35
Chop	1.50

Retail Prices.

Old shelled corn	70
New ear corn	60
Oats	45

Hay, Etc.

(Corrected by Thomson & Son.)

Hay, loose	$12.00
Hay, baled	13.00
Straw, baled	5.00
Oil meal, selling price	2.25
Salt, per bbl.	1.00
Timothy seed	$4.50@ 5.00

Coshocton Live Stock

Corrected by Coshocton Provision Co.
Good, medium and heavy

Hogs.

Heavy mixed	$7 to $7.25
Heavy yorkers	$7 to $7.25
Light yorkers	$7 to $7.25
Roughs	$6 to $6.50
Stags	$5 to $5.50
Good dressed hogs	$10

Cattle.

Medium to good heifers	$5 to 4.75
Medium to good steers	$4.50 to 5.50
Veal calves	$6.00@6.50

Poultry

(Corrected by Chas. E. Lorenz.)

Turkeys, per lb.	13c
Chickens, young	10c
Chickens, old	10c
Ducks	11c
Geese	10c

Seeds

Clover seed	$8.00
Timothy seed	4.25

Chas. W. Loos & Sons
Main St., Garage and Salesroom, New and Second-Hand Cars for sale.
Ricketts Bldg., Opp. City Hall. Bell phone 573. Cit. 749-B.

Better Than Ever
After taking a Post Graduate course in New York City under the best eyesight specialists in the city, and together with 30 years practical experience
BURNS, The Eye Optometrist
has just reason to feel he is better prepared than ever to do most scientific work.
Office in Burns' Block.
Cor. Fourth and Main Sts.

LOANS
On Household Goods, Pianos, Horses and Wagons, etc., etc.
PEOPLE'S FINANCE Co.
Memorial Bldg., Zanesville, O.
Write or phone Bell 660-X and our Agent will call.

Hunting Season
Buy Guns and Ammunition of
Preston & Burrell
We will gladly order anything in this line not carried in stock.

COLONIAL THEATRE One Half week of Wholesome Fun "MULDOON'S PICNIC"
This is a Complete New Show
A Whirlwind of Comedy. A Festival of Song
THURSDAY, FRIDAY AND SATURDAY
Cast of Characters
Michael Muldoon ..... J. Y. Lewis
Jerry Mulcahy ..... Billy Jackson
Jack Havers ..... Howard Werner
Tim McCormick, .. Herbert Carlysle
Mrs. Muldoon ..... Alice Sparks
Kittie Muldoon ..... Vie La Cerde
More Than an Hour of Solid Fun
The One Big Laughing Musical Comedy Success

NEWSPAPER ARCHIVE® NEWSPAPER ARCHIVE®